

**CATALOGUE
OF
DUTCH RELICS**

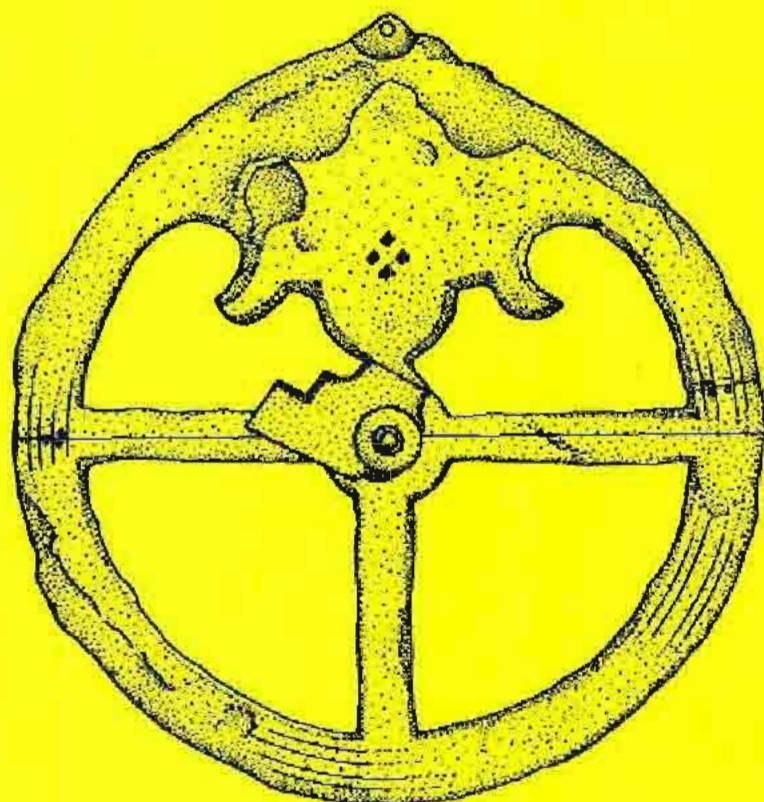

**Compiled by
Myra Stanbury**

**Department of Maritime Archaeology
Western Australian Museum
Fremantle, W.A.**

1979

ANCODS 1979

Catalogue of Dutch Relics

Myra Stanbury

**Special Publication—Department of Maritime Archaeology,
Western Australian Maritime Museum, No. 3**



CONTENTS

	PAGE
ACKNOWLEDGMENTS	1
COMPILER'S NOTE	2
MARITIME ARCHAEOLOGICAL REPORT ON V.O.C. WRECKSITES	3
Jeremy Green, Head of Maritime Archaeology	
CONSERVATION REPORT	
Neil North, Head of Conservation and Restoration	4
NUMISMATIC REPORT	
Stan Wilson, Curator of Numismatics	5
ARTIFACTS FROM THE <u>BATAVIA</u>	
Material not considered June, 1975	7
Stone 14, 17; Ceramics 21,22	8
Ceramics 23, 24, 27, 29; Non-ferrous 31	9
Non-ferrous 32	10
Non-ferrous 33	11
Non-ferrous 35	12
Non-ferrous 36; Miscellaneous 41,43	13
Miscellaneous 46, 47, 48	14
Timber 62, 63, 64	15
Timber 65, 66, 67; Ferrous 81	16
Ferrous 82	17
Ferrous 83, 84	18
Ferrous 86	19
Catalogue of artifacts raised since 1975	
Note	20
Stone 10, 11, 12, 14, 17; Ceramics 20,21	21
Ceramics 22, 23, 27, 29; Non-ferrous 31	22
Non-ferrous 32	23
Non-ferrous 33	25
Non-ferrous 34	26
Non-ferrous 35	28
Non-ferrous 36; Miscellaneous 41 42 43 44	29
NUMISMATIC REPORT	
Stan Wilson, Curator of Numismatics	5
ARTIFACTS FROM THE <u>BATAVIA</u>	
Material not considered June, 1975	7
Stone 14, 17; Ceramics 21,22	8
Ceramics 23, 24, 27, 29; Non-ferrous 31	9
Non-ferrous 32	10
Non-ferrous 33	11
Non-ferrous 35	12
Non-ferrous 36; Miscellaneous 41,43	13
Miscellaneous 46, 47, 48	14

ARTIFACTS FROM THE VERGULDE DRAECK

Material available for consideration	86
Material undergoing treatment	88

ARTIFACTS FROM THE ZEEWIJK

Note	93
Stone 11, 15; Ceramics 21,	94
Ceramics 22, 23, 24, 25, 27	96
Ceramics 29; Non-ferrous 31	97
Non-ferrous 32	98
Non-ferrous 33, 35; Miscellaneous 41	99
Miscellaneous 44; Timber 61, 64	100
Timber 65, Ferrous	101
Material from the Zeewijk listed in 1978 catalogue which is not part of Broadhurst Collection	102
Illustrations	104

ARTIFACTS FROM THE ZUYTDORP

Note	119
Stone 11, 12, 15, 17; Ceramics, Misc. 25, 27	120
Non-ferrous 31, 32	121
Non-ferrous 33, 34; Miscellaneous 41,44,46; Timber 61	122
Timber 64, 65, 67; Ferrous 80, 81, 83, 84, 86	123
Illustrations	124

APPENDIX A Classification codes of artifact materials 139

APPENDIX B Lists of artifacts previously assigned to the
Commonwealth and the Netherlands Governments

ANCOD A1 - Vergulde Draeck)		141
ANCOD A1 - Vergulde Draeck)		141
ANCOD A2:i-ii - Batavia)	Commonwealth	142
ANCOD A3 - Zeewijk)		144
ANCOD N1 - Vergulde Draeck)		145
ANCOD N2;i-ii- Batavia)	Netherlands	146
ANCOD N3 - Zeewijk)		148

ACKNOWLEDGEMENTS

The production of this document is the result of the co-operative work of a number of people including staff of the Maritime Archaeology Department and members of the Maritime Archaeological Association of W.A. (MAAWA).

Special thanks are due to Fairlie Sawday for collating the artifactual material and for compiling the section of this work on the Zeewijk. The illustrations of Zeewijk artifacts are by Ron Stevens, a member of the MAAWA whose work is greatly appreciated, as is that of co-member Lynn Hall. Apart from assisting Fairlie in numerous tasks, Lynn prepared the provisional lists of Zuytdorp material. Thanks are due to Patrick Baker and Brian Richards for photographic work of illustrations and to Jeremy Green, Neil North and Stan Wilson for their contributions. Finally, many thanks indeed to Sue Cox who painstakingly typed the manuscript.

COMPILER'S NOTE

This catalogue has been prepared as a working document in accordance with the requirements of the Australia/Netherlands Committee on Old Dutch Shipwrecks (ANCODS).

It is not a complete catalogue of relics from Dutch East Indiamen wrecked on the Western Australian coast, but rather a catalogue of selected material requested by the Committee for their consideration at a meeting in September 1979 at the Fremantle Maritime Museum, Fremantle, W.A.

Included in the document are brief reports on the current state of progress with regard to excavation, conservation, and research associated with the wrecks of the Batavia, Verquilde Draeck, Zeewijk, and Zuytdorp.

M.S.

MARITIME ARCHAEOLOGICAL REPORT ON V.O.C. WRECKSITES1. BATAVIA

A total of four seasons of excavation completed on this site. Three-quarters of the wrecksite has been excavated, all that remains is the bow section and a number of iron cannon. At present this site has a low priority for excavation, the main emphasis being on reconstruction and publication.

2. VERGULDE DRAECK

Only one excavation season has been carried out on this site in 1971. The excavation report has been published, and this site now has a high priority for excavation. It is thought that possibly two excavation seasons of about 6-10 weeks should finish this site.

3. ZUYTDORP

At present three days diving have been possible on this site in the past three years. A permanent watchkeeper has been installed on the site and it is hoped to do some work on the site in the future. Any work on this site can only be considered salvage archaeology.

4. ZEEWIJX

The fourth season of work on this site is about to start, funded by the A.R.G.C. This will be the last season on this site and will be the end of the work on this site for the time being.

Jeremy Green
Dept. Maritime Archaeology

6th August, 1979

CONSERVATION REPORT

re: DUTCH ARTIFACTS UNDERGOING TREATMENT

(1) Leather :

All methods which have been previously described in literature for treating waterlogged leather have been tried but results were considered unsatisfactory. Preliminary experiments with freeze drying have been promising and further testing will be carried out when freeze drying unit is delivered. (E.T.A. late August 1979) At present leather is being held in storage awaiting satisfactory treatment.

(2) Elephant Tusks :

These have been treated by vacuum impregnation with PVA . The treatment appears satisfactory but before removing all tusks from solution we have to test one to ensure no cracking will occur. This testing is currently being done and if results are satisfactory treatment should be completed this year.

(3) Iron :

Small iron objects are being treated using hydrogen reduction and caustic washing. This is working well and most of the small iron items have been treated. The large items, such as cannon, are being treated by electrolysis. This method is best available but unfortunately very slow. It may be quite some time before the first treated cannons are completed.

(4) Wood :

Large wooden objects are being treated by PEG impregnation. The same method has been used on small wooden objects but recently we have found better results were obtained using freeze drying methods. A freeze drying unit has been ordered and treatment of small wooden objects will recommence as soon as this unit is commissioned.

(5) Replica Programme

The lack of adequately ventilated work space in which replicas can be made, has forced a suspension of the replication programme. Health problems have already been caused by staff working with plastics in poorly ventilated areas and further risks to health are not acceptable. The making of replicas will recommence when suitable facilities are available but at present this does not appear likely before the move into the Commissariat building by the conservation department.

Neil North
Dept. Conservation

24th July, 1979

NUMISMATIC REPORT

Report to ANCODS Committee on progress in treatment,
identification, and recording of coins from VERGULDE
DRAECK, BATAVIA, ZUYTDORP AND ZEEWIJK

by

S.J. Wilson, F.R.N.S.
Curator of Numismatics
Western Australian Museum

VERGULDE DRAECK

At the time of the last meeting of the Committee a selection had been made of a representative collection of coins for the Netherlands Government, the Western Australian Museum and the Australian Government, bearing in mind the wishes of Dr. Van Guelder of the Hague as to special pieces to be included in the Netherlands Collection.

Since then the Netherlands selection has been re-enveloped, checked and packed ready for transmission at the direction of the Committee.

A numismatic history, listing and illustrated catalogue has been published as part of a general work on the Vergulde Draeck by Green, Zuiderbaan, Wilson and Owen of the W.A. Museum Maritime Archaeology Department (BAR Supplementary Series 36(1)1977).

BATAVIA

Treatment and identification of Batavia coins was put aside for a period to allow the completion of work on the Vergulde Draeck.

The last 1800 (approx) Batavia coins are under-going treatment in the Conservation Laboratory and it is now possible to give some idea of the constitution of the total recovered. The following is a list of the information to date which indicates that we have accounted for almost all of one chest of coin and have probably collected some from a second chest.

Batavia Coins at 6/8/79

In W.A.M. register	1373
Outside registrations with Certificates	1424
Treated but not yet registered -	
Netherlands Provinces	883
Various German Thalers	406
Presently being treated in laboratory	1800
W.A.M. Rijks Daalders Unidenti- fiable	662 (11.32 kilos)

W.A.M. Thalers Unidentifiable	250 (4 Kilos)
W.A.M. Scrap silver Unidentifiable	731 (8 Kilos)
Sundry Spanish coins	0
	<hr/>
Total	7545
	<hr/>

I would estimate that there is a further two years work to be carried out on the classification and publication of the Batavia coinage.

ZUYDORP

Apart from the slow dribble of coins which turn up from private sources there have been two larger recoveries, one early in the seventies of about 3,500 and one last year of some six thousand which still have to be treated. Almost all are two stuyvers and schellingen of Zeeland of 1711 dating. There is a sprinkling of Ducations of the Spanish Netherlands and some pieces of eight reals of Philip the 5th of Spain. Work on these coins would appear to be a second priority to the Batavia material.

ZEEWIJK

No sizeable quantity of coinage is likely to come from this ship as the whole of the official bullion cargo was salvaged at the time of the wreck. A small collection of coins lost by the Dutch sailors during their nine month residence on Gun Island is slowly coming to hand. Many were picked up by the guano diggers in the eighties of last century and are brought to the Museum from time to time.

Ningaloo Wreck

Although not of Dutch origin a separate report on the Ningaloo coinage is included for the interest of the Committee.

ARTIFACTS FROM THE BATAVIA

MATERIAL NOT CONSIDERED JUNE, 1975

<u>Batavia Catalogue Page</u>	<u>Category</u>
2	Stone (17) Miscellaneous
5-8	Ceramics (21) Stoneware
10-11	Earthenware (22) Vessels
12	Ceramics (23) Majolica
13	Ceramics (24) Delftware, (27) Claypipes (29) Porcelain
15-16	Non ferrous (31) Bronze
17	Non ferrous (32) Brass Bells
19	Non ferrous (32) Candlesticks
21	Non ferrous (32) Brass Lamps
22	Non ferrous (32) Navigational Instruments
29	Non ferrous (32) Powder Cannisters
30	Non ferrous (32) " Measures, Scoops
33	Non ferrous (33) Pewter Plates
44-45	Non ferrous (35) Silver
47	Miscellaneous (41) Animal
49	Miscellaneous (43) Resins etc.
52	Miscellaneous (46) Rope String
53	Miscellaneous (47) Fabric
54	Miscellaneous (48) Beads
55-76	Timber
77-87	Iron

2	Stone (17) Miscellaneous
5-8	Ceramics (21) Stoneware
10-11	Earthenware (22) Vessels
12	Ceramics (23) Majolica
13	Ceramics (24) Delftware, (27) Claypipes (29) Porcelain
15-16	Non ferrous (31) Bronze
17	Non ferrous (32) Brass Bells
19	Non ferrous (32) Candlesticks
21	Non ferrous (32) Brass Lamps
22	Non ferrous (32) Navigational Instruments

BATAVIA MATERIAL LISTED IN BATAVIA CATALOGUE
AND NOT PREVIOUSLY CONSIDERED BY THE COMMITTEE

STONE 14 (Sharpening Stones)

BAT 4001 2 pieces of sharpening stone (previously
 under Stone 17 miscellaneous)

STONE 17 (Miscellaneous)

BAT 4086 Semi-circular shaped object of light grey,
 fine grained rock (Argillite) with engraved
 markings.

BAT 4015 Round piece of stone - Phyllite

BAT 4182 Piece of stone - Quartzite

BAT 4193 Piece of stone - possibly brick

CERAMICS

Note: The following groups of ceramics were not previously considered by the
 Committee. However, it is drawn to your attention that restoration and
 research is still in progress with this material.

CERAMICS 21 (Stoneware)

Stoneware jug sherds including necks, masks, medallions etc.

CERAMICS 22 (Earthenware)

Earthenware Vessels

BAT 2315 Earthenware pot (incomplete)

BAT 2333 Earthenware, tripod skillet with inner glazing
 (Viewed at Geraldton Museum 1976)

BAT 2334 Earthenware cup with horizontal handle

BAT 2335 Earthenware urn (incomplete)

BAT 2336 Part of earthenware urn.

BAT 2339 Earthenware Pot (incomplete)

BAT 2491 Earthenware Pipkin (incomplete)

BAT 2267 Glazed Earthenware Lid

BAT 436 Earthenware Cup with Handle

BAT 475 Part of Glazed Earthenware Pot

Earthenware Sherds - Approx 500

CERAMICS 23 (Majolica)

BAT 2305 Majolica Drug Jar - broken
BAT 2318 Majolica Drug Jar (restored from fragments)
BAT 2326 Majolica Drug Jar (restored from fragments)
BAT 2331 Majolica Drug Jar (restored from fragments)
BAT 2337 Majolica Drug Jar (restored from fragments)
BAT 2370 Majolica Drug Jar (worn)
BAT 2668 Majolica Drug Jar)
BAT 2669 Majolica Drug Jar) Viewed at Geraldton
Museum 1976
BAT 2670 Majolica Drug Jar)

BAT 2266 Majolica Drug Jar (restored from fragments)
Majolica Sherds

CERAMICS 24 (Delftware)

BAT 2286 Plate fragment

CERAMICS 27 (Clay Pipes)

BAT 2550 Pipe fragment
BAT 2672 Pipe fragment
BAT 2673 Pipe fragment

CERAMICS 29 (Porcelain)

BAT 2555 Blue and white floral porcelain
vessel - incomplete.
(Includes fragments 508,2089,2169,2470
2481,2514,2569)

NON FERROUS 31 (Bronze)

Cannon etc.

BAT 3627 Bronze cannon, Rotterdam Admiralty - 1616
Bore: 151mm., Length:313.75cm.
BAT 3637 Demi-Culverin, Rotterdam Admiralty - 1603
Bore: 120mm., Length: 352.5cm
BAT 3638 Bronze cannon, Amsterdam Admiralty - 1616
Bore: 153mm., Length: 331cm
BAT 3639 Bronze cannon, Amsterdam Admiralty - 1616
Bore: Length:
BAT 3640 Bronze cannon, Rotterdam Admiralty - 1616
Bore: 153mm., Length: 319cm

NON FERROUS 31 (Bronze) continued:

BAT 3552 Bronze dolphin from cannon
 BAT 458 Bronze cascable from cannon
 BAT 346 Bronze dolphin from cannon Inscription:
 "Rotterdam 1616" on cannon
 BAT 457 Bronze mortar. Inscription
 "AMOR VINCIT OMNIA ANNO 1625"
 BAT 5G2 & 5G2A 5 pieces of bronze mortar, Inscription:
 "OMNIA" & "Z"
 BAT 625 Fragment of bronze mortar
 Inscription: "AMOR VINC"

NON FERROUS 32 (Brass)

Brass Bells

Allocations were made from this category in 1976
 (See ANCOD A2:ii and ANCOD N2:ii)

Brass Candlesticks

BAT 3068 Lower part of candlestick
 BAT 3397 Candlestick with wax remains

Brass Lamps

BAT 3079 Three wick, gimbal oil lamp
 (Wick - see Bat 4027)
 BAT 3628 Three wick, gimbal oil lamp
 (Replicas requested 1976)
 BAT 3634 Three wick, gimbal oil lamp
 BAT 372 Three wick, gimbal oil lamp

Navigation Instruments

Replicas have been requested of all navigation instruments

NON FERROUS 32 (Copper)

BAT 625 Fragment of bronze mortar
 Inscription: "AMOR VINC"

NON FERROUS 32 (Brass)

Brass Bells

Allocations were made from this category in 1976
 (See ANCOD A2:ii and ANCOD N2:ii)

Brass Candlesticks

BAT 3068 Lower part of candlestick
 BAT 3397 Candlestick with wax remains

NON FERROUS 32 (Copper) Cont.

BAT 405	Copper powder canister - considered at G.M. 1976
BAT 406	Copper powder canister
BAT 416	Copper powder canister - brass base
BAT 420	Copper powder canister - ends missing
BAT 510	Copper powder canister
BAT 689	Copper powder canister
BAT 3110	Lid of powder canister
BAT 3324	Lid of powder canister - copper and brass
BAT 572	Copper powder canister lid and band
BAT 369	Copper powder canister lid - Assigned to Australia 1976
BAT 390	Copper powder canister lid - Assigned to Netherlands 1976
BAT 3276	Fitment from copper powder canister lid
BAT 373	Copper handle from powder canister
	Miscellaneous pieces of powder canisters (Nos BAT 371, 401, 391, 686, 687, 370, 417, 3089, 3142, 3241, 349A)
BAT 576 *	Canister lid

Powder Measures and Powder Scoops

Allocations were made from these two categories during the consideration of material held at Geraldton Maritime Museum in 1976 (See ANCOD A2:ii and ANCOD N2:xi)

NON FERROUS 33 (Pewter)

Pewter Plates

Allocations were made from this category in 1976 (See ANCOD A2:ii and ANCOD N2:ii)

Pewter vessels and utensils

BAT 3004	Pewter coffee pot
BAT 439	Pewter coffee pot
BAT 3427	Pewter lid
BAT 333	Pewter lid for jug
BAT 438	Pewter lid for jug
BAT 437	Pewter container with lid
BAT 3011	Round pewter pot
BAT 7112	Round pewter pot
BAT 3220	Pewter tumbler

* Previously listed under powder measures

Pewter Vessels and Utensils (cont.)

BAT 3376 Pewter goblet

BAT 529)
 BAT 563)
 BAT 3209) Parts of pewter tumblers

BAT 7068 Pewter lid fragments

BAT 3153 Pewter handle

BAT 461 Pewter handle

Fragments of pewter pots
 Nos. 3478, 3088, 3114, 3150, 3152,
 3173, 3263, 3268, 3436, 3496,
 3497, 3501, 3507, 3515, 7069, 692

NON FERROUS 35 (Silver)

BAT 3009 Parts of silver bowl engraved with hunting motifs, flowers and scrolls. Partly restored.

BAT 3030 Silver bedpost - incomplete

BAT 3032 Part of engraved silver bed-post

BAT 3035 Silver decanter - spout & top rim missing. Engraved with flowers and scrolls & 3 motifs with Moorish figures. Restored

BAT 3059 Silver neck with engraving. Possibly from decanter similar to 3035

BAT 3177 Silver bedpost - fragmented

BAT 3178 Part of engraved silver bedpost restored

BAT 3245 Silver bedpost. Engraved with scrolls and motif of a Moorish figure reclining on couch. Restored

BAT 3432 Silver plate with engraved edge. Maker's mark - "S.P" & Coat of Arms. Partly eroded on one side

BAT 3069 Silver spout with Lion's head mouth. Possibly from decanter similar to 3035

BAT 3505 Silver spout - similar to 3069 Eroded

BAT 3562 Silver curled handle

BAT 3563 Silver chalice or vase with scroll engraving and motif

BAT 3561 Silver claw foot over ball

Fragments of pewter pots
 Nos. 3478, 3088, 3114, 3150, 3152,
 3173, 3263, 3268, 3436, 3496,
 3497, 3501, 3507, 3515, 7069, 692

NON FERROUS 35 (Silver)

BAT 3009 Parts of silver bowl engraved with hunting motifs, flowers and scrolls. Partly restored.

BAT 3030 Silver bedpost - incomplete

BAT 3032 Part of engraved silver bed-post

BAT 3035 Silver decanter - spout & top rim missing. Engraved with flowers and scrolls & 3 motifs with

NON FERROUS 36 (Gold)

BAT 3603 Gold or gilt cherub
 BAT 3568 Gold or gilt cherub similar to above

MISCELLANEOUS 41 (Animal)

Note: N/A indicates material in this category which is still undergoing conservation treatment.

Bones

Pieces of bone-mammalian-109

Nos. 4009, 4022, 4058, 4064, 4093, 4122
 4133, 4141, 4152, 4157, 4169, 4189
 4200, 4215, 4225, 4231, 4234, 4240,
 4241, 4387, 4391, 4392, 4408, 4429,
 4446, 4449, 348, 352, 507, 518,
 523, 579, 623, 650,

BAT 4228 2 Fish vertebrae N/A
 BAT 4143 Concretion with pencil-like piece of bone
 (or possibly clay pipe stem)

Miscellaneous

BAT 4239 Ivory handle, possibly for seal
 BAT 4249 Bone or ivory ring. Diam 25mm N/A
 BAT 4490 Tortoise Shell comb (viewed at Geraldton
 1976)
 BAT 4121 Ivory handle inlaid with amber
 BAT 586 Bone handle
 BAT 713 * Bone handle
 BAT 4042 * Bone handle
 BAT 4051 * Bone handle
 BAT 4065 Bone handle
 BAT 4067 * Bone handle
 BAT 4068 * Bone handle
 BAT 4084 * Bone handle
 BAT 4242 Bone handle ? N/A
 BAT 4043 Part of bone handle

MISCELLANEOUS 43 (Resin, wax etc.)

BAT 4046 11 Resinous beads and fragments
 BAT 681 Amber bead

* Previously listed under wooden handles

MISCELLANEOUS 46 (Rope, string etc)

Leather

BAT 4024	Leather shoe tongue	N/A
BAT 4034	Leather shoe	N/A
BAT 4055	Small leather strap with 2 holes	N/A
BAT 4081	Leather shoe heel	N/A
BAT 4471	Leather strap	N/A
BAT 4495	Leather from armour breastplates	
	Leather fragments: Nos. 4026, 4038, 4044, 4049, 4052, 4071, 4112, 4402, 4482, 399A.	N/A

Rope

Pieces of rope:

	Nos: BAT 4039, 4047, 4072, 4168, 4221, 4230, 4244, 4399, 4424, 4458, 4466, 4451, 683.	N/A
BAT 4050	Piece of rope	
BAT 581	Piece of rope	
BAT 577	Piece of rope	

MISCELLANEOUS 47 (Fabric)

BAT 4027	Wick from brass oil lamp Bat 3079	
BAT 4447	2 pieces of cloth remnants (1 in concretion)	
BAT 4460	Piece of coarse weave cloth 9cm x 3cm	
BAT 4492	Piece of lace- photograph to Australia and the Netherlands	
BAT 3131A	Fabric from patch-box (3131)	
BAT 392	Concretion with fabric (& knife handle)	
BAT 341	Remains of purse	
BAT 8410	Canvas cover from cannon ball concretion	

MISCELLANEOUS 48 (Marine)

	Leather fragments: Nos. 4026, 4038, 4044, 4049, 4052, 4071, 4112, 4402, 4482, 399A.	N/A
--	---	-----

Rope

Pieces of rope:

	Nos: BAT 4039, 4047, 4072, 4168, 4221, 4230, 4244, 4399, 4424, 4458, 4466, 4451, 683.	N/A
BAT 4050	Piece of rope	
BAT 581	Piece of rope	

MISCELLANEOUS 48 (Marine) cont.

Shell:

BAT 4415 Large sea shell similar to baler
 BAT 4090 Limpet shell

TIMBER 62 (Armament)

Canister shot

Nos: BAT 4394, 4395, 4398, 4397, 4405, 4406, 4410, 4411, 4412, 4413, 4414, 4422, 4435, 4436, 4440, 4441, 4442, 4443, 4444, 4445, 4457, 4474, 4475, 4483. N/A

Musket Stocks

Nos: BAT 4383, 4384, 4448. N/A

MISCELLANEOUS

BAT 4220 Wooden dagger blade
 BAT 4236 Part of scabbard N/A
 BAT 4493 Cannon plug - Replica requested 1976
 (See ANCOD A2:ii and ANCOD N2:iii)

TIMBER 63 (Cargo)

BAT - 377 Barrel lid N/A
 BAT 4378 Barrel lid N/A
 Barrel staves and fragments N/A

TIMBER 64 (Fittings)

Pulley Blocks

Nos: BAT 4088, 4089, 4361, 4404 N/A

Dowels etc.

Nos: BAT 4113, 4167, 4357, 4476, 4478, 4479, 4480, 4481 N/A
 BAT 4211 Wooden rod 215mm long
 BAT 377 Wooden dowel
 BAT 4379 Wooden door N/A
 BAT 4380 Wooden door N/A
 BAT 4433 Unidentified wooden object N/A
 BAT 4461 Wooden moulding N/A
 BAT 459 Carved piece of timber
 BAT 4494 Decorated piece of wood [Viewed at Geraldton 1976]

TIMBER 64 (Fittings) cont.

Dowels etc.

BAT 534	Timber and iron brackets	
BAT 4355	Wooden fitting nailed to B Planking	N/A
BAT 4356		

TIMBER 65 (Tools)

Wooden handles

BAT 4028	Wooden handle with metal thread
BAT 4041	Wooden handle with flat metal bore
BAT 4069	Wooden handle with wooden bore
BAT 4125	Wire whipped handle
BAT 712	Wooden handle
BAT 4496	Wooden handle

Remaining material in this category N/A

TIMBER 66 (Bark)

Nos: BAT 4358, 4407, 4464		N/A
---------------------------	--	-----

TIMBER 67 (Miscellaneous)

BAT 4452	Chess piece
BAT 4359	Wood from copper powder shovel
BAT 566	Small fragment of wood from inkwell
BAT 4497	Wooden tally stick
BAT 4489	Wood fragments from Barber's bowl concretion

Remaining material in this section N/A

FERROUS 81 (Armament)

Iron Cannon	N/A
-------------	-----

Cannon Balls

33 Cannon balls of assorted sizes have been treated and are available for

BAT 4028	Wooden handle with metal thread
BAT 4041	Wooden handle with flat metal bore
BAT 4069	Wooden handle with wooden bore
BAT 4125	Wire whipped handle
BAT 712	Wooden handle
BAT 4496	Wooden handle

Remaining material in this category N/A

TIMBER 66 (Bark)

Untreated cannon balls, barshot etc.

BAT 388 Chain shot
 BAT 435 Chain shot
 BAT 533 Spike shot
 BAT 396 Bomb shot

Cannon balls and fragments:

Nos: BAT 387, 389, 409, 428, 435,
 525, 531, 532, 580, 584, 633,
 634, 680, 8740, 8737.

Barshot and fragments:

Nos: BAT 384, 385, 389, 427, 434, 444, 576

Round, tube-shaped concretions - possibly
 from inside musket barrels:

Nos: BAT 526, 4147, 4165, 4171, 4172

Replicas

BAT 3548R Piece of barshot
 BAT 3048R Barshot - half
 BAT 3048R Barshot
 BAT 3060R Half of barshot
 BAT 3547R Spike shot. Diam. 11cms
 BAT 641R Piece of square barshot

FERROUS 82 (Ship's Fittings)

BAT 672 Iron from rigging
 BAT 3036 Iron ring and pin (From Goss Is.)
 Remaining material in this category N/A

Replicas

BAT 3549R Chain links - broken
 (From concretion 3060)
 Barshot and fragments:
 Nos: BAT 384, 385, 389, 427, 434, 444, 576

Round, tube-shaped concretions - possibly
 from inside musket barrels:

Nos: BAT 526, 4147, 4165, 4171, 4172

Replicas

BAT 3548R Piece of barshot
 BAT 3048R Barshot - half

Replicas (cont.)

BAT 3554R 3 Unidentified objects
(from concretion 3058)

BAT 4109R Curved circular piece of iron

BAT 4117R Iron & wood

BAT 8732R Iron bar from concretion

BAT 8733R Iron bar from concretion

FERROUS 83 (Tools)

BAT 3062 1 Nail)

BAT 448 1 Nail) All from land

BAT 343 Fragments of iron nails) sites in the
Abrolhos.

BAT 4114 Pieces of nails from concretion

BAT 3301 Barrel of nails N/A

BAT 8266 1 Nail N/A

BAT 4434 Sledge hammer N/A

BAT 8718 Iron handle N/A

BAT 8624 Unidentified iron tool N/A

Replicas

BAT 3058R 2 Nails

BAT 3061R Bolt head and wood fragment

BAT 8719R Grappling iron

BAT 594 Piece of nail concretion with replica
piece of nail

FERROUS 84 (Cargo)

BAT 667 Barrel hoop fragments)

BAT 337 Part of hinge from chest)

BAT 336 Hinge from chest) All from land sites
in the Abrolhos.

BAT 345 Part of key)

BAT 3062 1 Nail)

BAT 448 1 Nail) All from land

BAT 343 Fragments of iron nails) sites in the
Abrolhos.

BAT 4114 Pieces of nails from concretion

BAT 3301 Barrel of nails N/A

BAT 8266 1 Nail N/A

BAT 4434 Sledge hammer N/A

BAT 8718 Iron handle N/A

BAT 8624 Unidentified iron tool N/A

FERROUS 86 (Concretions)

Fragments of iron:

Nos: BAT 366,447, 462, 479, 480, 515,
553,555, 611, 629, 630, 674, 695.

Iron concretions as per catalogue list
page 87 are in storage awaiting treatment.

ARTEFACTS FROM THE DUTCH EAST INDIAMANBATAVIA, WRECKED IN 1629Introductory Note:

The artefacts listed in this catalogue have been raised since 1975 and were not included in the 1974 Batavia Catalogue. Illustrations are provided where possible.

As with earlier material, most of the artifacts in organic and ferrous categories are still undergoing conservation treatment.

MYRA STANBURY

August, 1979

STONE 10 (Building Blocks)

BAT 1133 Central apex piece of roof
 BAT 1145 Piece of building block

STONE 11 (Slate)

BAT 1134 Piece of slate
 BAT 1137 Piece of slate point
 BAT 1138 Small piece of slate
 BAT 1141 Fragment of slate
 BAT 1142 Fragment of slate
 BAT 1144 Fragment of slate

STONE 12 (Coal)

BAT 1136 3 pieces of Coal

STONE 14 (Sharpening and grinding)

BAT 1139 Stone block - possibly sharpening stone
 BAT 1140 Sharpening stone
 BAT 1143 Fragment of sharpening stone

STONE 17 (Unspecified)

BAT 3693 Fragment of stone

CERAMICS 20 (Miscellaneous)

BAT 4527 Faience bead - reddish brown with
 blue and white stripe.

Note : Material in the following categories is still undergoing restoration

BAT 1137 Piece of slate point
 BAT 1138 Small piece of slate
 BAT 1141 Fragment of slate
 BAT 1142 Fragment of slate
 BAT 1144 Fragment of slate

STONE 12 (Coal)

BAT 1136 3 pieces of Coal

STONE 14 (Sharpening and grinding)

SAWANKHALOK WARE

BAT 545 Rim of jar
 BAT 603 Wall sherd with grooves
 BAT 609 Base of vessel
 BAT 618 Neck of storage jar
 BAT 2105 Base fragment of vessel
 BAT 2562 Base of vessel
 Miscellaneous sherds - Approx 200

CERAMICS 22 (Earthenware)

BAT 2691 Part of small pot
 BAT 2694 Base of vessel
 BAT 2868 Parts of apothecary jars
 BAT 2895 Part of tripod pot with green glaze
 Earthenware sherds - approx 190

CERAMICS 23 (Majolica)

Majolica sherds - approx 100

CERAMICS 27 (Clay pipes)

BAT 658 Clay pipe stem fragment with Heelmark
 BAT 2820 Clay pipe stem fragment
 BAT 3051 3 fragments of clay pipe bowl
 BAT 20223 2 clay pipe stem fragments

CERAMIC 29 (Porcelain)

BAT 4503 Porcelain sherd with purple floral pattern

NON FERROUS MATERIAL 31 (Bronze)

--

CERAMICS 22 (Earthenware)

BAT 2691 Part of small pot
 BAT 2694 Base of vessel
 BAT 2868 Parts of apothecary jars
 BAT 2895 Part of tripod pot with green glaze
 Earthenware sherds - approx 190

CERAMICS 23 (Majolica)

NON FERROUS MATERIAL 32 (Copper/brass)

Brass Vessels

BAT 3752 Tripod Pot - fragmented
 BAT 3816 Scoop strainer

BRASS BUTTONS, BUCKLES

BAT 3654A Button
 BAT 3697 Button
 BAT 3702 Button with loop and decoration
 BAT 3703 Button
 BAT 3761 Button - decorated
 BAT 3790 Button-like knob
 BAT 3791 Decorated button
 BAT 3747 Belt rider
 BAT 3793 Hook - dress type

BRASS FERRULES

BAT 3653 Fragment of Ferrule
 BAT 3715 Ferrule
 BAT 3730 Ferrule - broken
 BAT 3745 Ferrule
 BAT 3746 Ferrules (2) - very worn
 BAT 3755 Ferrules (2) - fragmented
 BAT 3807 Ferrule

BRASS FITTINGS

BAT 3711 Heartshaped hasp
 BAT 3711 Heartshaped hasp
 BAT 3717 Ornate fitting
 BAT 3716 Key
 BAT 3656 Fitment ? from head of dividers
 BAT 3770 Ring

BRASS PINS

BAT 3685 Pins - 5 plus 1 in concretion with twisted wire
 BAT 3690 Pins (62) Includes 3725 and 3700
 BAT 3700 Pins (20) see 3690
 BAT 3725 Pins (6) see 3690

NON FERROUS MATERIAL 32 (Copper/Brass) cont.

BRASS TAPS

BAT 3712 Screw fitment possibly from tap
 BAT 3737 Part of a tap
 BAT 3783 Part of tap spiggot

BRASS TOUCH-HOLE PRICKERS

BAT 3680 Touch hole pricker (Remer)
 BAT 3780 Part of touch hole pricker

BRASS WIRE

BAT 3683 Coils of wire
 BAT 3689 Coil of wire
 BAT 3701 Wire loop
 BAT 3691 Sword pommel
 BAT 4511 Sword pommel

BRASS MISCELLANEOUS

BAT 3718 Circular rod with moulded fittings at both ends:
 (unidentified)
 BAT 3719 Graduated square rod (see 3732)
 BAT 3732 Graduated square rod (see 3719)
 BAT 3749 Unidentified circular brass rod with moulded
 fittings at each end. (see also 3718)
 BAT 3765 Decorated cylindrical, hollow object possibly
 part of trumpet stem (see also 419)
 BAT 3787 Rolled piece of brass possibly the end of
 a shoelace
 BAT 3788 Unidentified brass tube
 BAT 3822 Brass fragment

BRASS TOUCH-HOLE PRICKERS

BAT 3680 Touch hole pricker (Remer)
 BAT 3780 Part of touch hole pricker

BRASS WIRE

BAT 3683 Coils of wire
 BAT 3689 Coil of wire
 BAT 3701 Wire loop
 BAT 3691 Sword pommel

NON FERROUS 32 (Copper) Cont.

BAT 3731 Handle from lid
 BAT 3753 Handle from lid
 BAT 3781 2 fragments of bowl

COPPER SHEATHING

Nos: BAT 3736, 3754, 3792, 3803, 3805, 3827

MISCELLANEOUS COPPER FRAGMENTS

Nos: BAT 3635, 3748, 3762, 3763, 3779,
 3797, 3798, 3808, 3830

NON FERROUS MATERIAL 33 (Pewter)

PEWTER BOTTLE CAPS

BAT 3668 Bottle cap
 BAT 3675 Bottle cap
 BAT 3709 Bottle top
 BAT 3722 Bottle top
 BAT 3723 Bottle top with ring
 BAT 3727 Bottle top with glass
 BAT 3733 Bottle top
 BAT 3758 Part of bottle cap
 BAT 3768 Part of bottle cap
 BAT 3782 Bottle top
 BAT 3789 Bottle cap with glass
 BAT 3814 Bottle cap
 BAT 3821 Bottle caps (2)

PEWTER SPOONS

MISCELLANEOUS COPPER FRAGMENTS

Nos: BAT 3635, 3748, 3762, 3763, 3779,
 3797, 3798, 3808, 3830

NON FERROUS MATERIAL 33 (Pewter)

PEWTER BOTTLE CAPS

BAT 3668 Bottle cap

MISCELLANEOUS

BAT 3734 2 rings
 BAT 3764 Fragment of handle from lid of a stein
 BAT 3769 Pewter Fragment - possibly base of bottle

MISCELLANEOUS PEWTER FRAGMENTS

Nos: BAT 3669, 3729, 3757, 3758

NON FERROUS MATERIAL 34 (Lead)

LEAD RAMROD

BAT 3663 End of musket ramrod
 BAT 3665 End of musket ramrod 'good condition' in concretion
 BAT 3666 End of musket ramrod; fair condition
 BAT 3714 Tip of ramrod

LEAD SEALS

BAT 3655 Lead seal, part of
 BAT 3728 Seal
 BAT 3738 Fragments of seal
 BAT 3739 eal
 BAT 3740 2 parts of large seal
 BAT 3760 Seal
 BAT 3784 Seal
 BAT 3785 Part of seal
 BAT 3812 Seal
 BAT 3813 Seal
 BAT 3824 Seal

LEAD WEIGHTS

BAT 3692 Conical sounding weight
 Nos: BAT-3665, 3729, 3757, 3758

NON FERROUS MATERIAL 34 (Lead)

LEAD RAMROD

BAT 3663 End of musket ramrod
 BAT 3665 End of musket ramrod 'good condition' in concretion
 BAT 3666 End of musket ramrod; fair condition
 BAT 3714 Tip of ramrod

LEAD SEALS

NON FERROUS MATERIAL 34 (Lead)

MISCELLANEOUS

BAT 3671 Button or oddly shaped or eroded musket ball
 BAT 3674 Round piece of lead with hole, possibly washer
 + fragment
 BAT 3678 Oddly shaped musket ball or sinker
 BAT 3795 Lead square 10cm x 10cm - cup
 BAT 3694 Lead tag with markings
 BAT 3735 Pump of white lead conical in shape
 BAT 3772 Button

MUSKET BALLS :

Nos: BAT 3658, 3670, 3672, 3706, 3796, 3811
 3817, 3820, 3825, 3829, 3660, 3681,
 3741, 3777, 3778.

Total = 2263

SPRING SHOT

Nos: BAT 3679, 3684, 3695, 3699, 3705, 3707
 3775, 3828, 3673, 3686, 3698.

Total - 30 approx.

LEAD SCUPPERS, ROLLS ETC.

BAT 3667 Two large, crumpled sheets of lead, possibly
 scuppers as one has lip
 BAT 3773 Scupper, part of:
 BAT 3774 Scupper
 BAT 3815 Lead roll
 BAT 3832 Lead roll
 BAT 3833 Lead roll
 BAT 3688 Small roll of lead
 BAT 3694 Lead tag with markings
 BAT 3735 Pump of white lead conical in shape
 BAT 3772 Button

MUSKET BALLS :

Nos: BAT 3658, 3670, 3672, 3706, 3796, 3811
 3817, 3820, 3825, 3829, 3660, 3681,
 3741, 3777, 3778.

Total = 2263

SPRING SHOT

NON FERROUS MATERIAL 35 (Silver)

BED KNOB

BAT 3030	Silver bed knob - incomplete
BAT 3032	Part of engraved silver bed knob
BAT 3177	Bedpost knob - fragmented
BAT 3178	Part of engraved bed post knob - lower bowl
BAT 3245	Bedpost knob
* BAT 3651	Fragments of silver object -probably part of bed knob
* BAT 3823	Bed knob - Bowl and fragments

PLATES AND UTENSILS

BAT 3009	Silver bowl engraved with hunting motifs griffins and scrolls, on stemmed base - incomplete
BAT 3035	Silver decanter engraved with flowers and scrolls, with 3 motifs depicting moorish scenes. One scene illustrates the said vessel. Spout and top rim missing
BAT 3059	Part of neck of decanter (possibly similar to 3035)
BAT 3069	Spout with lion's head mouth - possibly from decanter similar to 3035
BAT 3432	Silver plate with engraved edge (incomplete)
BAT 3505	Silver spout in the form of a lion's head; very eroded (similar to 3069)
BAT 3563	Vase or chalice
BAT 3565	2 fragments of engraved silver - possibly from base of vase or chalice
BAT 3626	Fragment of engraved silver plate
BAT 3643	Unidentified silver object - (possibly foot of bedpost or candelabrum)

MISCELLANEOUS SILVER

BAT 565A	Silver button
BAT 3562	Curly silver object - possibly handle or foot
BAT 3651	Fragments of silver object -probably part of bed knob
* BAT 3823	Bed knob - Bowl and fragments

PLATES AND UTENSILS

BAT 3009	Silver bowl engraved with hunting motifs griffins and scrolls, on stemmed base - incomplete
BAT 3035	Silver decanter engraved with flowers and scrolls, with 3 motifs depicting moorish scenes. One scene illustrates the said vessel. Spout and top rim missing
BAT 3059	Part of neck of decanter (possibly similar to 3035)

NON FERROUS MATERIAL 36 (Gold)

BAT 3568 Gilded cherub
 BAT 3603 Gilded cherub

MISCELLANEOUS 41 (Animal)

BAT 4533 Bone handle
 BAT 4559 Ivory knife handle
 BAT 4565 Carved lion - possibly chess piece
 BAT 4507 Fish bone

MAMMALIAN BONES

Nos: BAT 4497A, 4509, 4520, 4530, 4534, 4538,
 4549, 4553, 4563, 4578, 4580

MISCELLANEOUS 42 (Fruits, Seeds)

BAT 4522 Fruit seed (1) possibly Damascus plum
 BAT 4531 Fruit seeds (9) - possibly Damascus plum

MISCELLANEOUS 43 (Resin Wax etc)

AMBER BEADS

BAT 4512 Bead (see also 4523, 4532, 4555)
 BAT 4523 Bead (1) (see also 4512, 4532, 4555)
 BAT 4532 Bead (1) (see also 4512, 4523, 4555)
 BAT 4555 Amber Bead (see also 4512, 4523, 4532)

MISCELLANEOUS 44 (Glass)

BAT 4499 Glass lion head with gilding
 BAT 4501 Button
 BAT 4542 Black button
 BAT 4559 Ivory knife handle
 BAT 4565 Carved lion - possibly chess piece
 BAT 4507 Fish bone

MAMMALIAN BONES

Nos: BAT 4497A, 4509, 4520, 4530, 4534, 4538,
 4549, 4553, 4563, 4578, 4580

MISCELLANEOUS 42 (Fruits, Seeds)

BAT 4522 Fruit seed (1) possibly Damascus plum

GLASS FRAGMENTS

BAT 4543 2 pieces of clear glass, one with a
'drop' on

CLEAR GLASS FRAGMENTS:

Nos: BAT 4496A, 4519, 4536, 4537, 4547, 4547,
4548, 4556, 4558, 4567

BAT 4581 Mauve glass base fragment

BAT 4535 Base of greenglass case bottle

BAT 4544 Glass bottle neck with part of pewter collar

Fragments of case bottles: Nos: BAT 4502,
4540, 4545

MISCELLANEOUS 45 (Pitch, tar, oil etc)

BAT 6442 Tar and Hair Caulking

MISCELLANEOUS 46 (Rope, string, fibres, leather)

ROPE

BAY 4513 2 pieces of rope

BAT 4514 4 pieces of thin cordage

BAT 4515 Piece of rope on concretion

BAT 4569 Rope fragment

BAT 4579 2 fragments of rope

BAT 4566 Stuffing from cannon 2 (8721)

BAT 4574 Wadding from behind charge in bore of cannon No.2

BAT 4575 Wadding from before charge in bore of cannon No.2

LEATHER

BAT 4525 Fragmented piece of leather

BAT 4583 Shoe fragments

BAT 4582 Mauve glass base fragment

BAT 4535 Base of greenglass case bottle

BAT 4544 Glass bottle neck with part of pewter collar

Fragments of case bottles: Nos: BAT 4502,
4540, 4545

MISCELLANEOUS 45 (Pitch, tar, oil etc)

BAT 6442 Tar and Hair Caulking

MISCELLANEOUS 46 (Rope, string, fibres, leather)

MISCELLANEOUS 48 (Marine - coral - shells)

BAT 4505 10 Coral beads (includes nos: BAT 4505, 4516, 4521, 4528, 4541, 4550, 4562)

BAT 4577 Coral bead

BAT 4564 Shell - possibly oyster

GENERAL MISCELLANEOUS (49)

BAT 4576 Gun powder

TIMBER 61 (Ship's main timber)

BAT 6239 Outer skin of sternpost

BAT 6240-45 Outer skin of sternpost east end

BAT 6246-51 Inner skin of sternpost

BAT 6255 Loose topskin of ceiling planking close to A8

BAT 6256 Small piece of wood found alongside A8 with small dowel hole

BAT 6259 B 13

BAT 6260 B12

BAT 6261 B11 North end

BAT 6262 B11 South end

BAT 6263 B10 North end of scarf

BAT6264 B10 South end of scarf

BAT 6265 4 frags of B10 and B11 complex

BAT 6266

BAT 6267 B5

BAT 6268-72 Unknown B plank from beneath metalized skin

BAT 6273-75 Fitting pieces of topskin covered with heavily metalized concretion

BAT 6276 Long plank of pine - possibly skin

BAT 6277 40cm length of wood, isolated, with spike concretion

BAT 6278 A 3²

BAT 6280 Round wedge with dowel holes

BAT 6282 Small piece unidentified wood

TIMBER 61 (Ship's main timber)

BAT 6239 Outer skin of sternpost

BAT 6240-45 Outer skin of sternpost east end

BAT 6246-51 Inner skin of sternpost

BAT 6255 Loose topskin of ceiling planking close to A8

BAT 6256 Small piece of wood found alongside A8 with small dowel hole

BAT 6259 B 13

BAT 6260 B12

TIMBER 61 Continued:

BAT 6291	T 7 ² 40cm with 10cm semicircle cut out	
BAT 6292	Batten	
BAT 6293	Piece from underneath T 3	
BAT 6294	Half of external hawser hole fitting	
BAT 6295	Knee A3	
BAT 6296	Knee A2	
BAY 6297	Ceiling plank B6 - unusual chop mark on base	
BAT 6298	Gundeck floor A3 ¹	
BAT 6299-6301	Parts of C32	
BAT 6302-3	Two small and similar bits of B Planking	
BAT 6304	Major portion of C38	
BAT 6305	Wedge shaped small rib that fits with C38	
BAY 6306	C 34	
BAT 6307	Wedge shaped rib that fits with C34	
BAT 6308	C36	
BAT 6309	C40	
BAT 6310	Wedge shaped rib that fits with C42	
BAT 6311	C42	
BAT 6312	Eroded rib C43	
BAT 6313	C39	
BAT 6314	B9	
BAT 6315	C32	
BAT 6316	C34	
BAT 6317	C36	
BAT 6318	C38	
BAT 6319	B6 ¹ and 4 associated frags.	
BAT 6320	C35 badly eroded in 4 small pieces	
BAT 6321	48cm long board	
BAT 6322	B8	
BAT 6323	Small wedge shaped piece that fits with B8 (a knee)	All fit together
BAT 6324	Deck beam A2 ¹	
BAT 6325	B7 (possibly))
BAT 6326	Easternmost D plant (no tag)	
BAT 6327	Broken portion of timber	
BAT 6328	Wedge shaped piece	
BAT 6329	Broken end of rib	
BAT 6330	C37	
BAT 6331	Rib - possibly C35	
BAT 6332	Rib 9 no tag) very long	
BAT 6333	Rib C33	

TIMBER 61 continued

BAT 6334	C35 Rib
BAT 6335	Small scrap
BAT 6336	Rib (blank tag)
BAT 6337	Rib (blank tag)
BAT 6338	C33
BAT 6339	C39
BAT 6340	C41
BAT 6341	C41
BAT 6340	C40
BAT 6343	Piece of concretion from 6342
BAT 6344	C43
BAT 6345	C44 ?
BAT 6346	C45
BAT 6347	Portion of hawser pipe
BAT 6348	" " " "
BAT 6349	Rib - part of 60cm
BAT 6350	Rib - part of 26cm
BAT 6353	Badly eroded plank - may be D planks such as
BAT 6354	" " " D 12 but no tag
BAT 6355	Small timber badly eroded and concreted
BAT 6356	Second futtock of fashion piece
BAT 6357	Knee - grown one, relatively small
BAT 6358	T7
BAT 6359	Wedge shaped piece from around fashion piece
BAT 6360	Small bit from fashion piece
BAT 6361	T1
BAT 6362	Unknown plank
BAT 6364	Transom beam T2, 2.24m
BAY 6365 6	Transom beam T3, 2.04m
BAT 6366	Heavily concreted piece - may fit 6355
BAT 6367	D6 2.8m
BAT 6368	D6
BAT 6341	C41 ²
BAT 6340	C40
BAT 6343	Piece of concretion from 6342
BAT 6344	C43
BAT 6345	C44 ?
BAT 6346	C45
BAT 6347	Portion of hawser pipe
BAT 6348	" " " "
BAT 6349	Rib - part of 60cm
BAT 6350	Rib - part of 26cm
BAT 6353	Badly eroded plank - may be D planks such as

BAT 6382	Small wedge
BAT 6386	Fragment of hawse pipe from TP planking
BAT 6387	D10
BAT 6388	D3
BAT 6389	D2
BAT 6390	D5
BAT 6391	D1
BAT 6392	Small wedge shape from end of D4
BAT 6393	D4 curved plank
BAT 6394	D11
BAT 6395	D2 attached to 6396
BAT 6396	D3
BAT 6397	Scarf - part of D4
BAT 6398	D4
BAT 6399	D6
BAT 6400	D9
BAT 6401	2 frags of south end of 6401
BAT 6402	2 frags of south end of 6401
BAT 6403	1 frag of south end of 6401
BAT 6404	D4 - part of 6398
BAT 6405	D5 with some top skin
BAT 6406	D8
BAT 6407	Scarf belonging to south end of 6406
BAT 6409	D0
BAT 6410	D1
BAT 6411	D1 south end
BAT 6412	OP1 Easternmost of outer plank
BAT 6413	OP2 - 2 bits
BAT 6414	TPO
BAT 6415	TP1
BAT 6416	TP 2 & 3
BAT 6417	OP3 - 2 pieces
BAT 6418	OP4
BAT 6419	OP5
BAT 6394	D11
BAT 6395	D2 attached to 6396
BAT 6396	D3
BAT 6397	Scarf - part of D4
BAT 6398	D4
BAT 6399	D6
BAT 6400	D9
BAT 6401	2 frags of south end of 6401
BAT 6402	2 frags of south end of 6401
BAT 6403	1 frag of south end of 6401
BAT 6404	D4 - part of 6398

TIMBER 61 Continued..

BAT 6429 OP10
 BAT 6430 Unknown piece
 BAT 6431 Skin frag from OP10
 BAT 6432 Portion of tree limb - has been worked
 BAT 6433A Lower, outside stern post plank with waterline marks - port side
 BAT 6433B Same as A but next higher plank (B & D are still joined.)
 BAT 6433C No.2 stern post inner plank
 BAT 6433D No.1 stern post inner plank - joined to B hollow mould for rudder gudgeon
 BAT 6433E Copper sheet from stern post
 BAT 6434 Stern post SP3
 BAT 6435 No. 3 SP inner plank
 BAT 6436 No.4 SP inner plank
 BAT 6437 No.5 SP inner plank
 BAY 6438 No. 6 SP inner plank
 BAT 6439 No.7 SP inner plank
 BAT 6440 5 eroded pieces of skin from sternpost complex
 BAT 6441 3 eroded pieces of skin from transom
 BAT 6444 Fashion piece
 BAT 6465 TP attached to fashion piece
 BAT 6449 Knee shaped plank
 BAT 6450 Wedge
 BAT 6451 Fragment of outer skin
 BAT 6452 Outer planking
 BAT 6453 Piece of plank
 BAT 6454 Piece of plank
 BAT 6455 Transom ?
 BAT 6456 Unidentified wood
 BAT 6457 Piece of rib
 BAT 6458 Piece of plank
~~BAT 6459~~
 joined.)
 BAT 6433C No.2 stern post inner plank
 BAT 6433D No.1 stern post inner plank - joined to B hollow mould for rudder gudgeon
 BAT 6433E Copper sheet from stern post
 BAT 6434 Stern post SP3
 BAT 6435 No. 3 SP inner plank
 BAT 6436 No.4 SP inner plank
 BAT 6437 No.5 SP inner plank
 BAY 6438 No. 6 SP inner plank
 BAT 6439 No.7 SP inner plank

TIMBER 62 (Armament)

BAT 6384 Wooden Canister - Approx one quarter in 12 frags
 .BAT 6377 Musket stock with ramrod, no barrel
 BAT 6378 End of musket stock with ramrod
 BAT 6379 Fragment of musket stock - includes stock and
 ramrod
 BAT 6238 Piece of wood - possibly part of ramrod
 BAT 6383 Wooden handle (or dowel) Rod-shaped and broken
 at both ends
 BAT 4571 Wooden plug from cannon No. 2 (BAT 8721)

TIMBER 63 (Cargo)

BARREL STAVE

BAT 6237 Small, flat piece of wood possibly part of
 barrel stave
 BAT 6381 Barrel stave (1) and fragments of hoop (7)
 BAT 6385 Barrel stave
 BAT 6408 Barrel stave ?
 BAT 6443 Barrel stave

TIMBER 64 (Fittings)

BAT 4510 Wooden shaft surrounded by iron wire
 BAT 6447 Pulley Block
 BAT 3693 Unidentified object

TIMBER 65 (Tools)

BAT 6380 Wooden handle (or dowel) - broken at both ends

TIMBER 67 (Miscellaneous)

BAT 6257 Wooden plug or dowl
 BAT 6258 Wooden plug or dowel - concreted
 BAT 4571 Wooden plug from cannon No. 2 (BAT 8721)

TIMBER 63 (Cargo)

BARREL STAVE

BAT 6237 Small, flat piece of wood possibly part of
 barrel stave
 BAT 6381 Barrel stave (1) and fragments of hoop (7)
 BAT 6385 Barrel stave
 BAT 6408 Barrel stave ?
 BAT 6443 Barrel stave

FERROUS 81 (Armament)

Cannon Balls raised since 1975

Diam.	6cm	+	1
Diam.	8cm	+	7
Diam.	9cm	+	57
Diam.	10cm	+	147
Diam.	11cm	+	179
Diam.	12cm	+	10
Diam.	13cm	+	7
Diam.	14cm	+	77
Diam.	15cm	+	2
Diam.	20cm	+	1
			<hr/>
	Total		<u>552</u>

Barshot raised since 1975

Diam.	7cm	+	1
Diam.	9cm	+	1
Diam.	10cm	+	2
Diam.	11cm	+	4
			<hr/>
	Total		<u>8</u>
			==

Not including fragments

Spike Shot

BAT 9094	Spike shot - diam 11cm.
.....	(Defective casting) 11cm.
	(Defective casting)

Bomb Shot

Diam.	8cm	+	10
Diam.	9cm	+	1
			<hr/>
	Total		<u>11</u>
			==

Plus fragments BAT 8770 - 8772; 9053

Grenades

BAT 8999	Part of grenade - diam 8.9cm
BAT 9000	Part of grenade
BAT 8952	Grenade - diam 8.7cm

Langrel Shot

BAT 80049 Half langrel shot - diam. 11.4cm
 BAT 80066 Half langrel shot - diam. 14.0cm
 BAT 8897 Iron linkage

Canister shot

BAT 8761 Very good example 23cm long, 8.5cm diam.
 Nos: BAT 8740A , 8741, 8742, 8743, 8756,
 8757, 8759, 8971

FERROUS 82 (Ship's Fittings)

BAT 8755 Head of large nail in concretion
 BAT 8797 Mould of iron shaft in concretion
 BAT 9003 Wrought iron ring
 BAT 9004 Part of iron "lever"
 BAT 80041 Concretion containing portion of mould
 of gunport hinge.
 BAT 80047R Wing nut on screw (replica)
 BAT 80074 Shaped iron object covered with lead
 BAT 80104 Iron concretion from sternpost and rudder
 gudgeons
 BAT 80232 4 large parts of ship's structure
 BAT 80235 Large iron piece
 BAT 80236 Part of iron bolt
 BAT 80237-63 Ship's fittings
 BAT 80264 3 pieces of concreted iron hoop

SALT-GLAZED STONEWARE

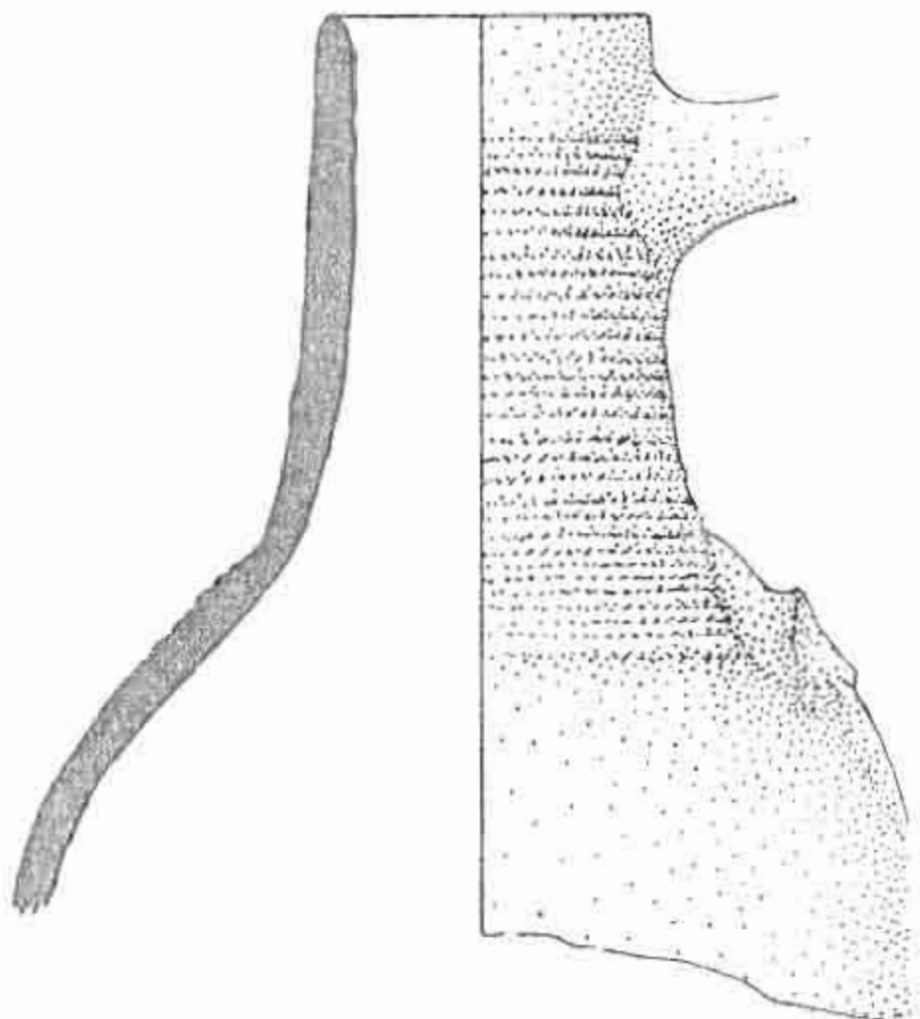

BAT 2558

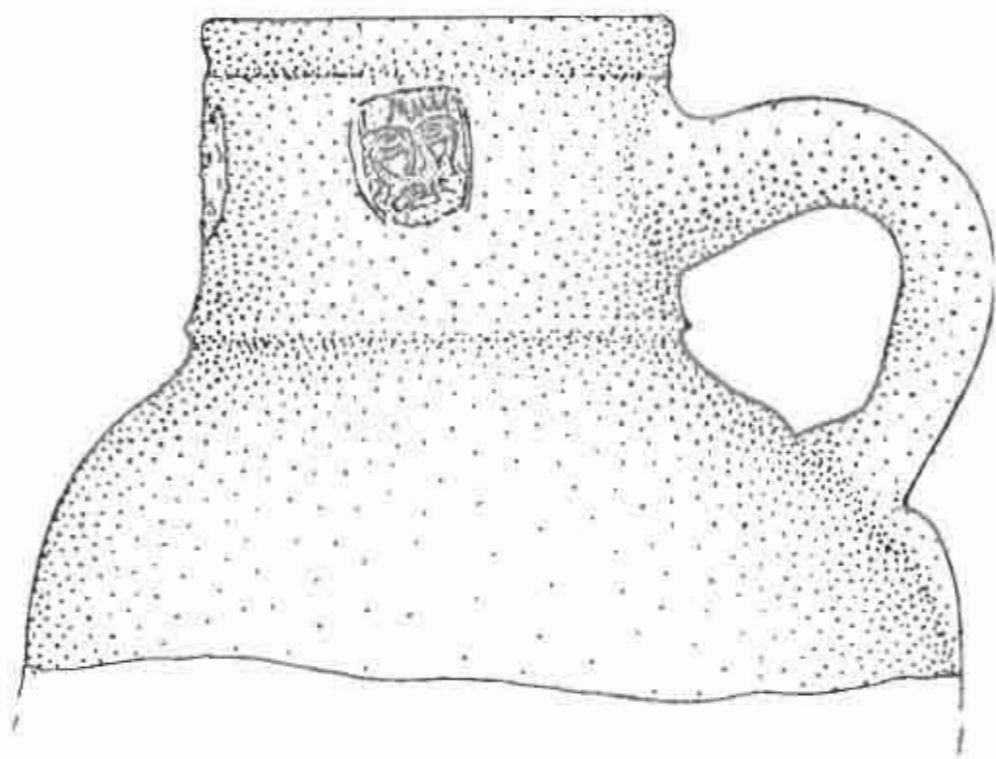

BAT 20030

SIEGBURG WARE

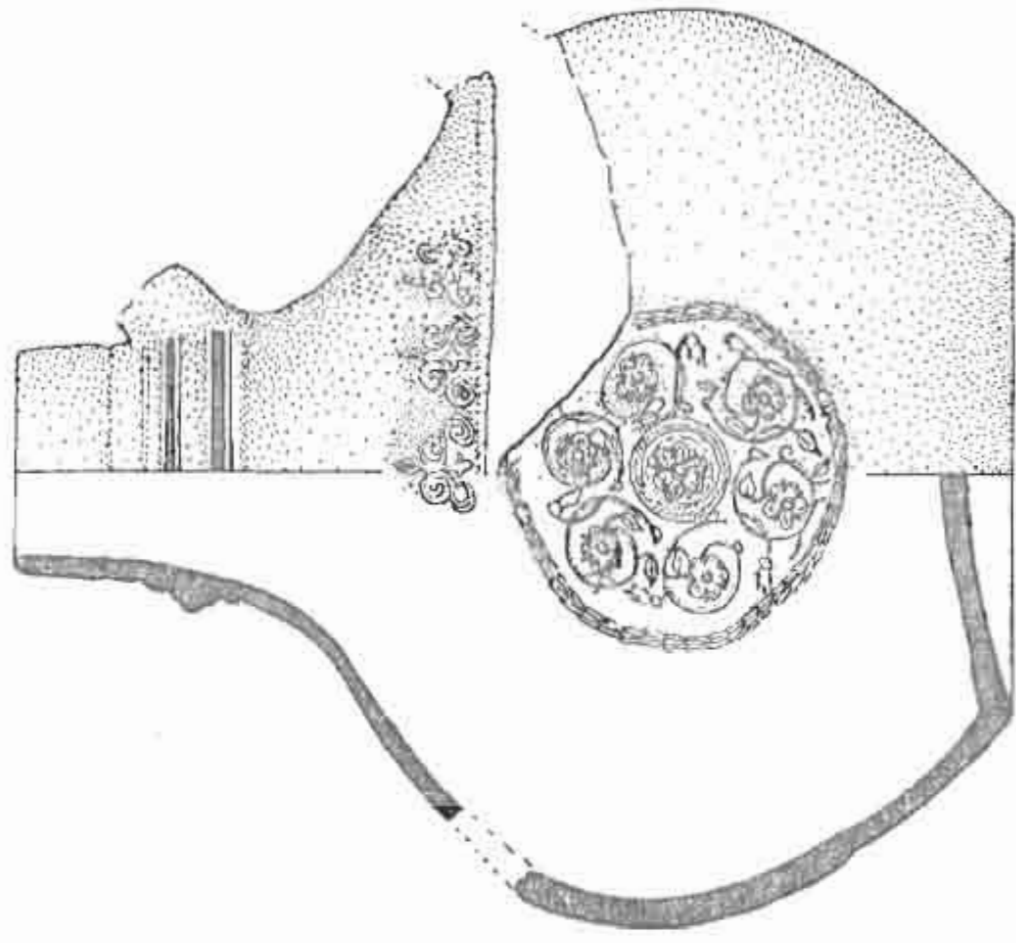

BAT 2026



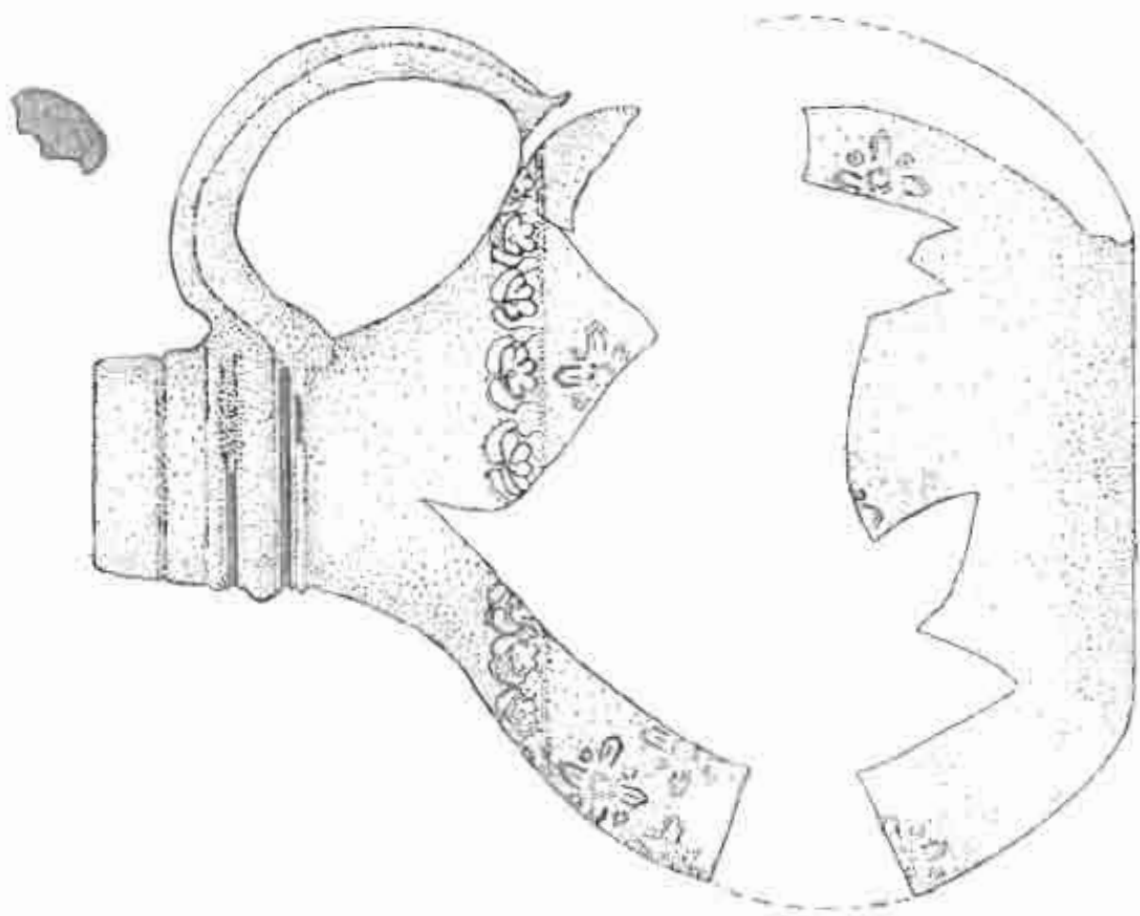

BAT 2304

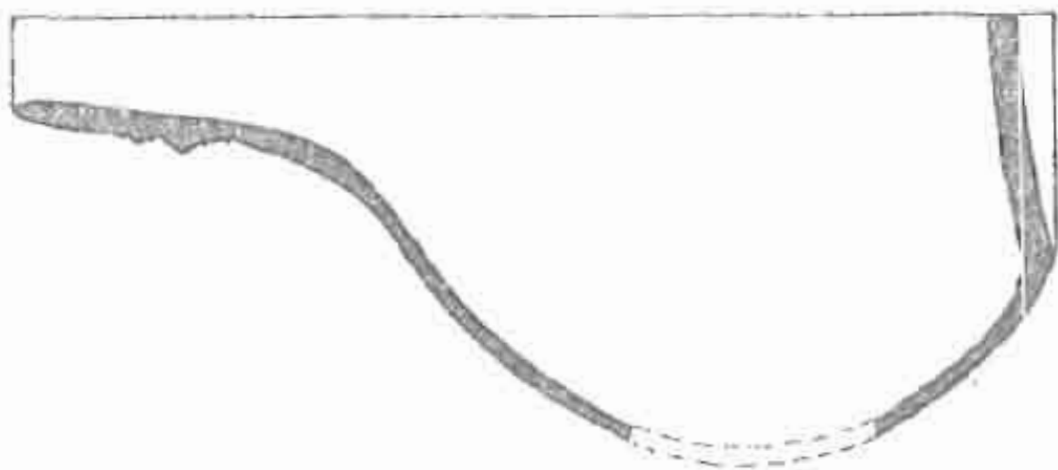

SIECBURG WARE

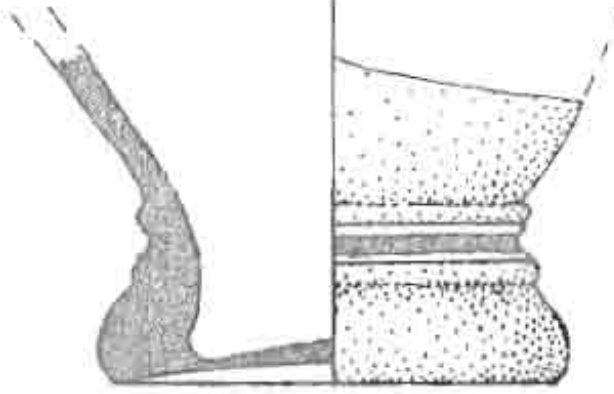

BAT

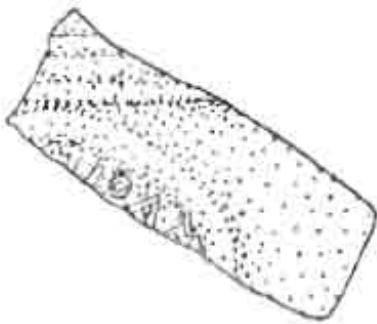

BAT 2513



BAT 704

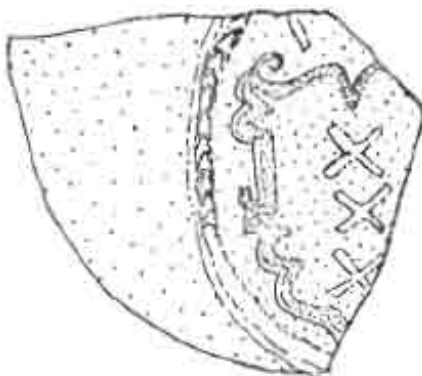

BAT 2012

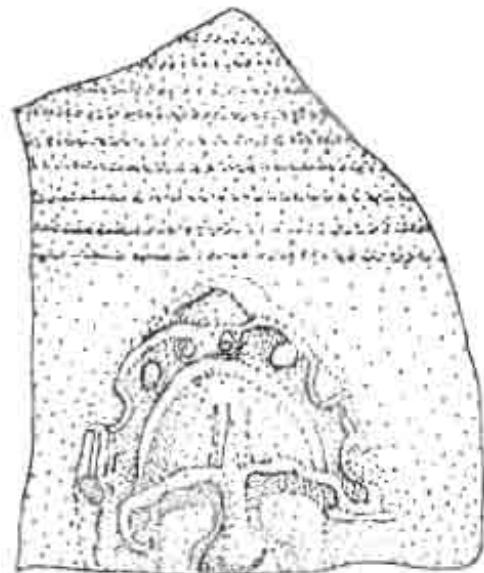

BAT

STIEGBURG WARE

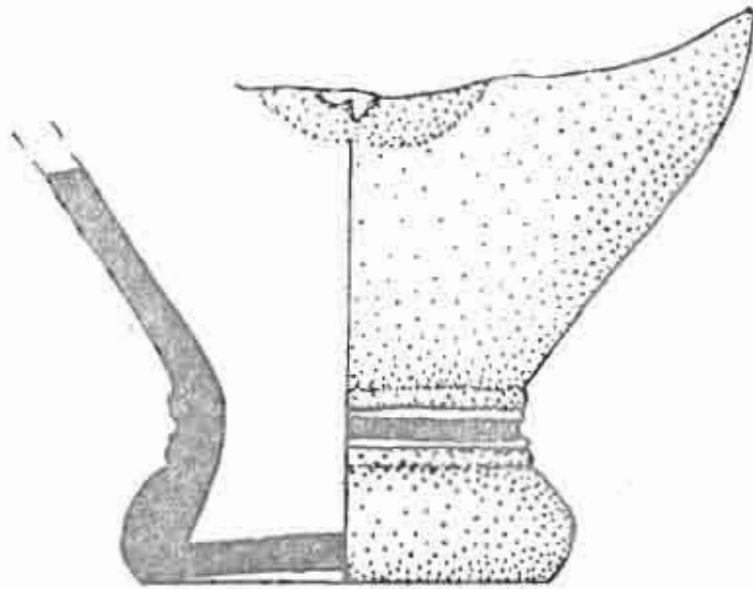

BAT 2118

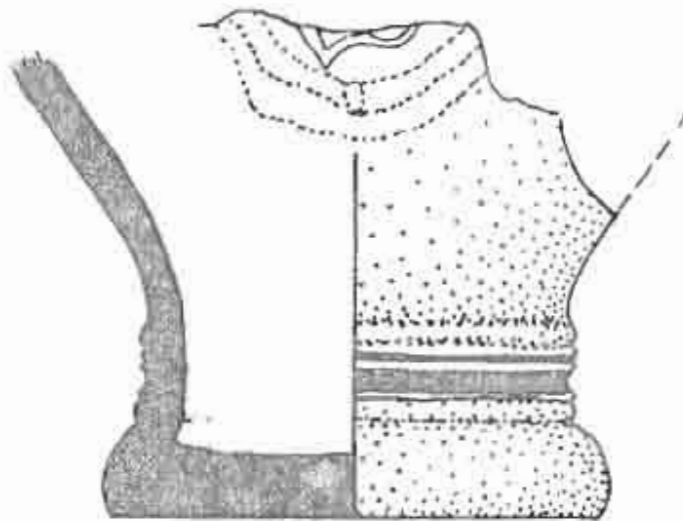

BAT 2223

COLOGNE WARE

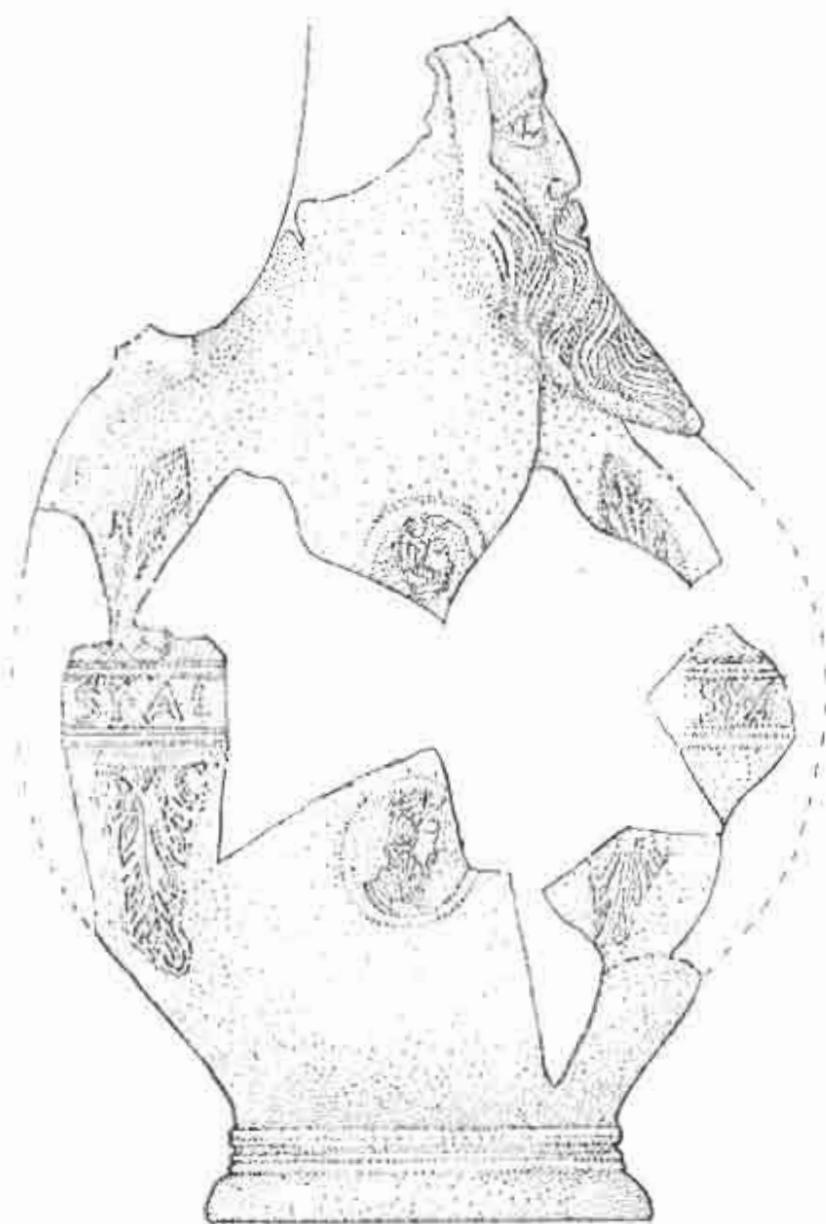
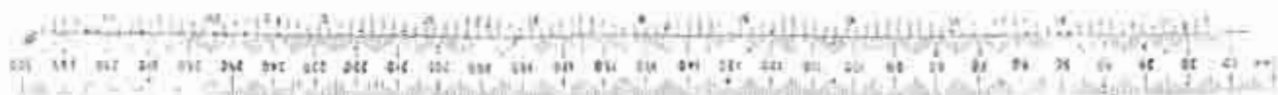

BAT 2165



BAT 539

n 577



BAT
2190

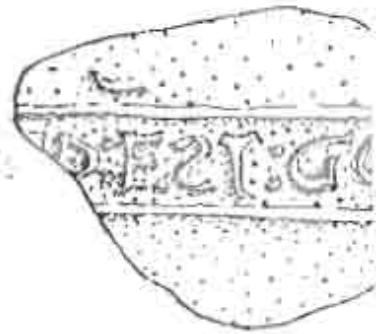

BAT 2

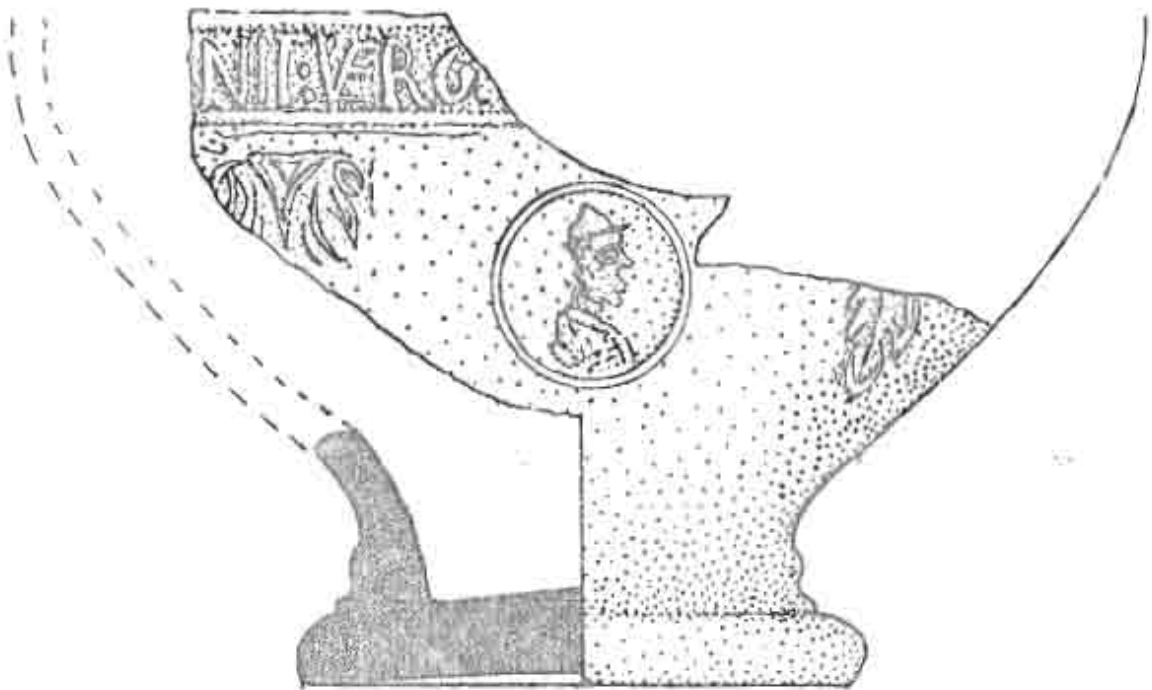

BAT 546

RAEREN WARE

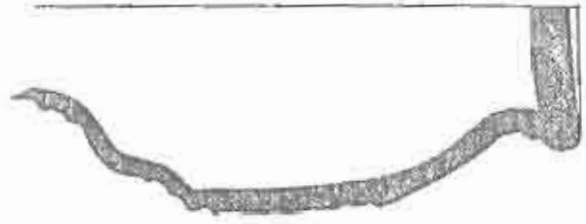
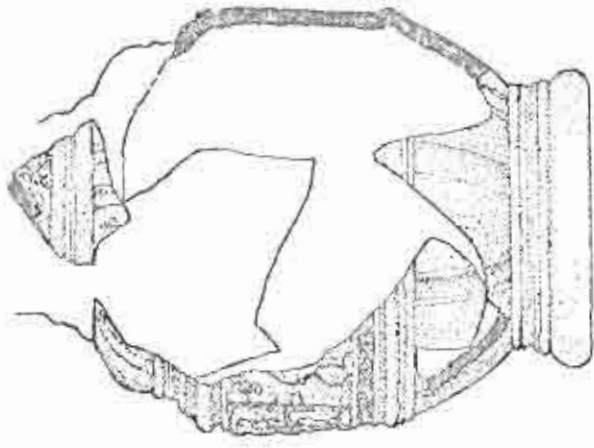
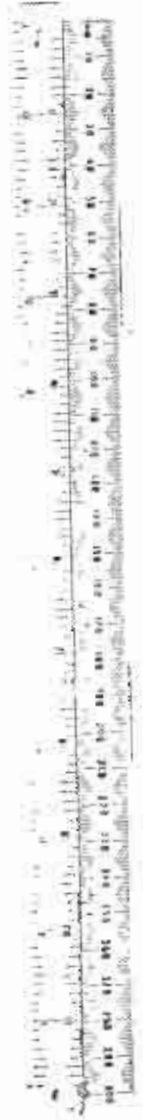

BAI 2136

BAEREN WARE

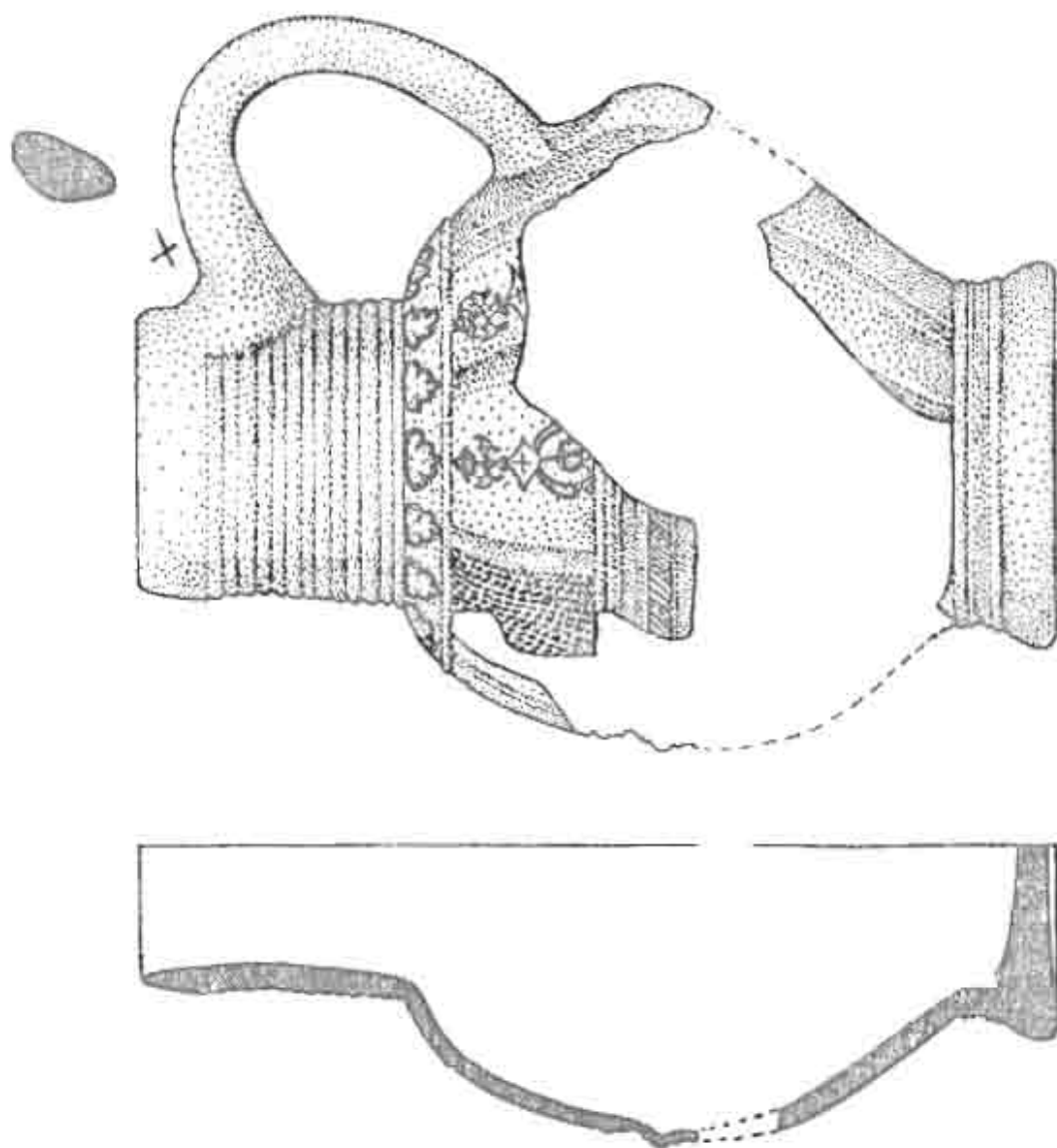

BAT 540

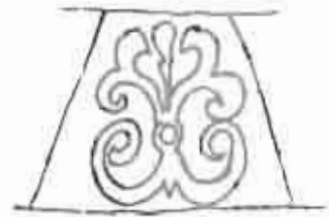
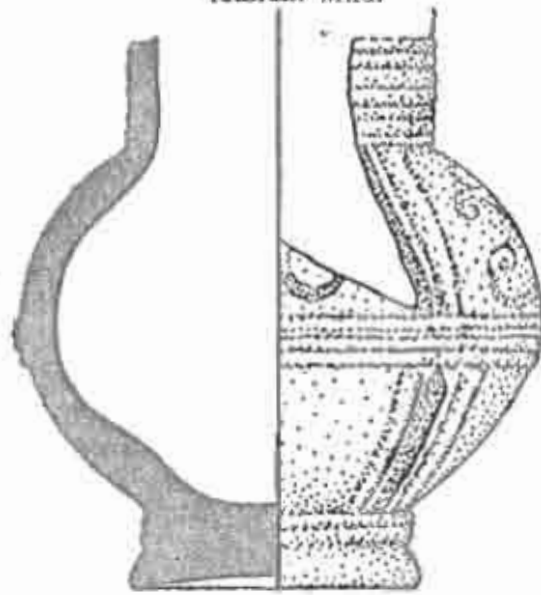

BAT2114

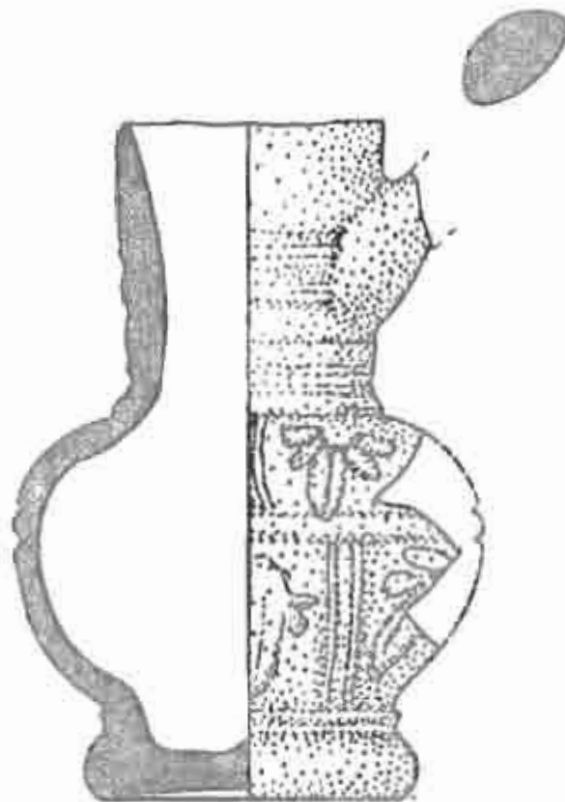

BAT2002

WESTERWALD WARE

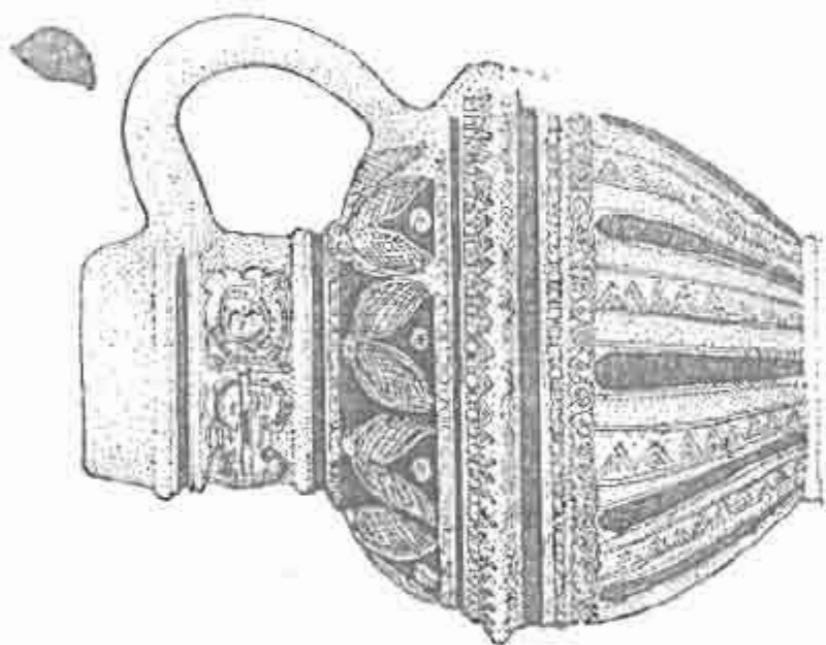

BAT 2056

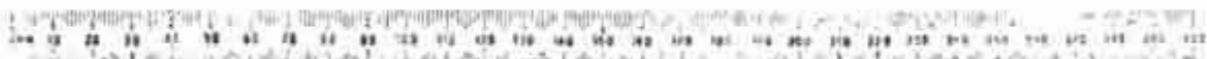
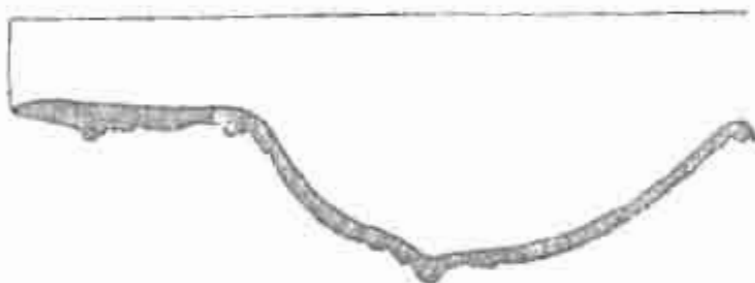

WESTERWALD WARE

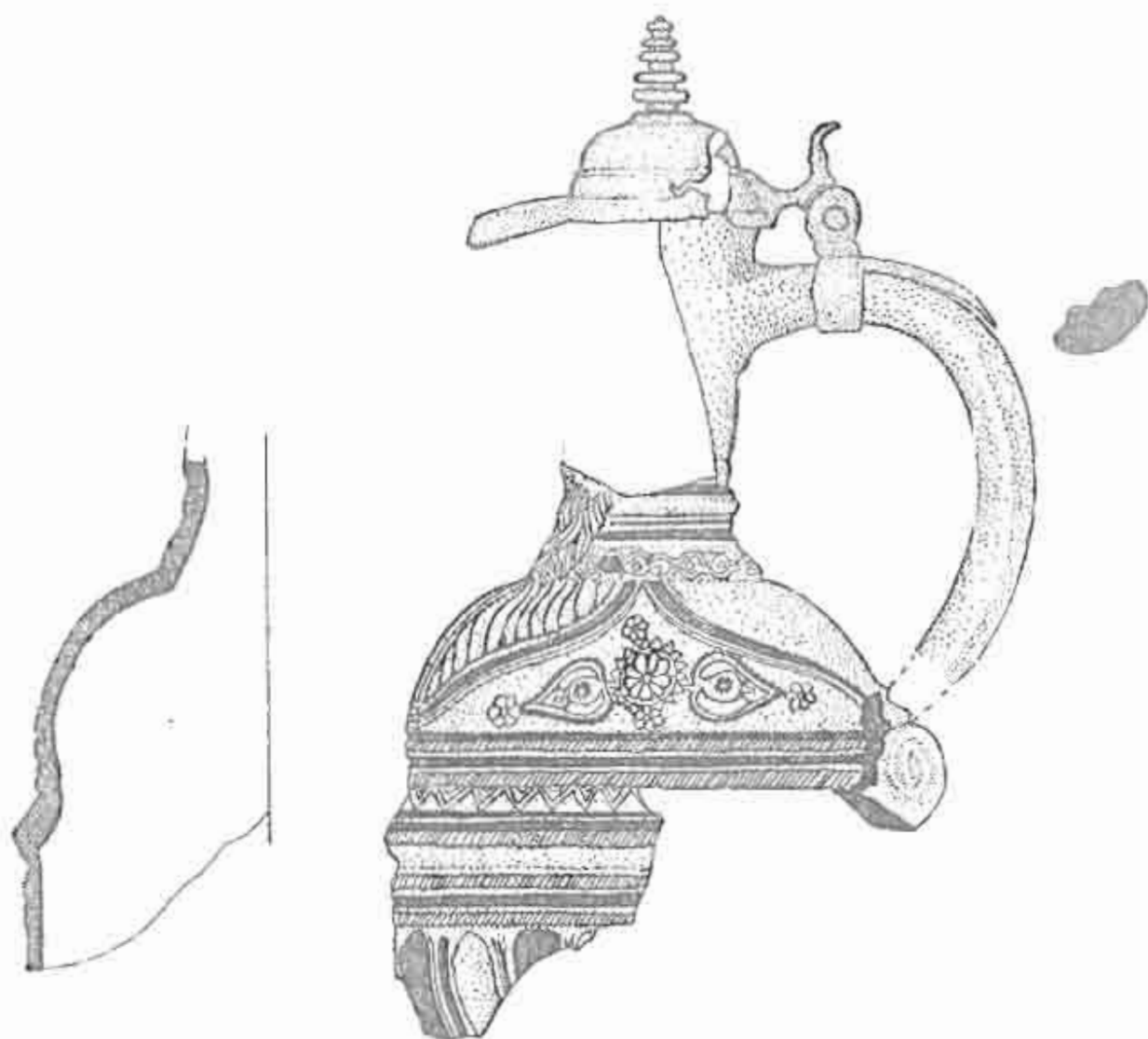

BAT 329 & 450

WESTERWALD WARE

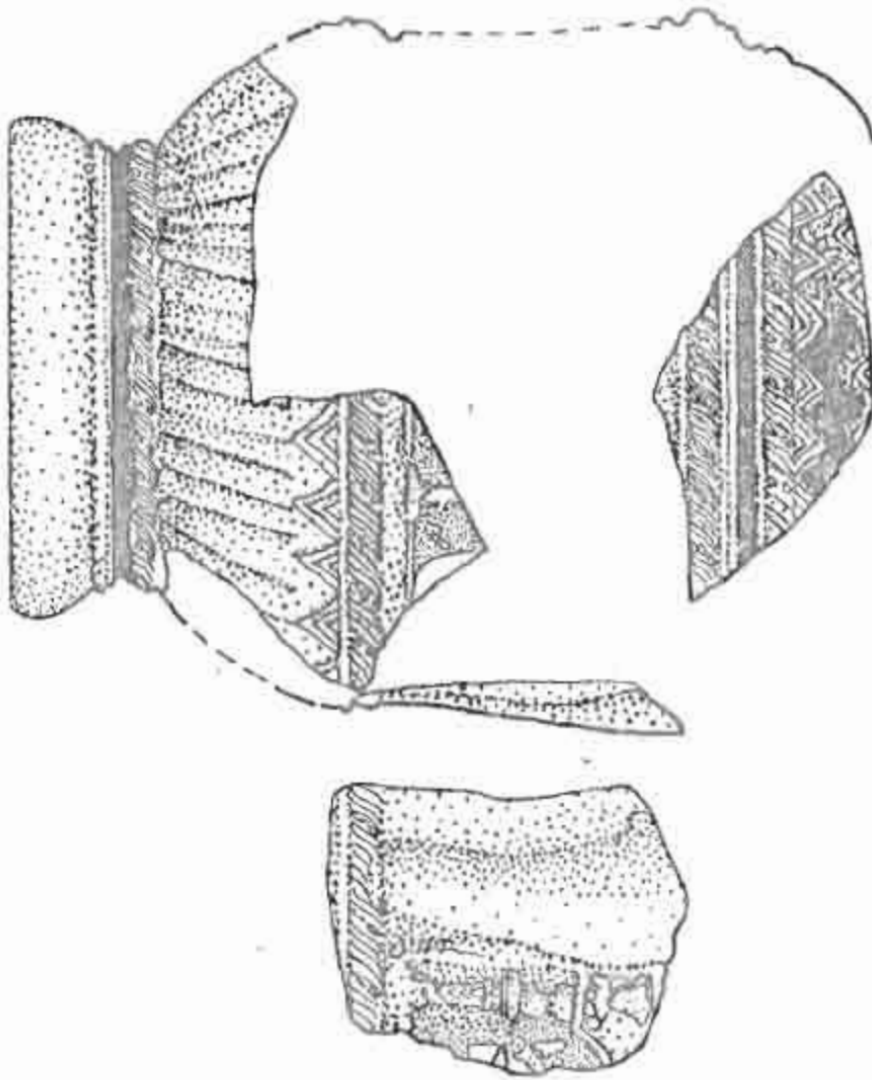
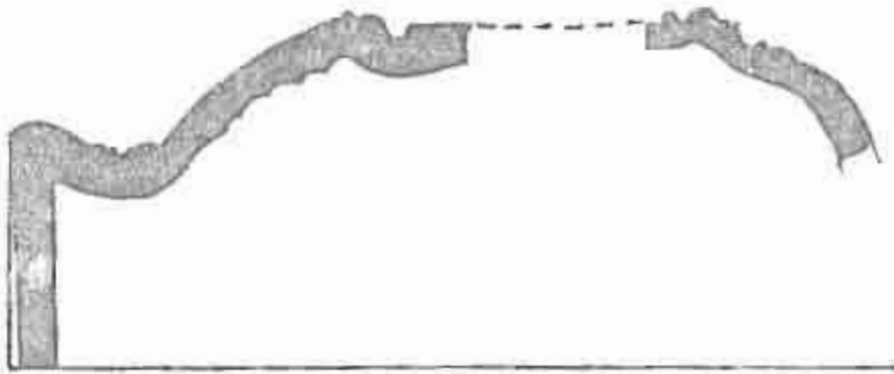

BAT 546B

NESTERWALD WARE

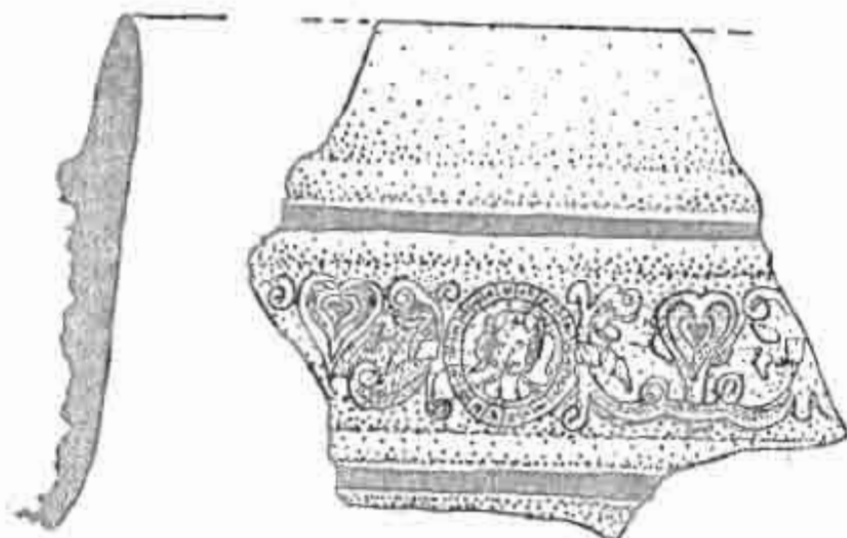

BAT 2109

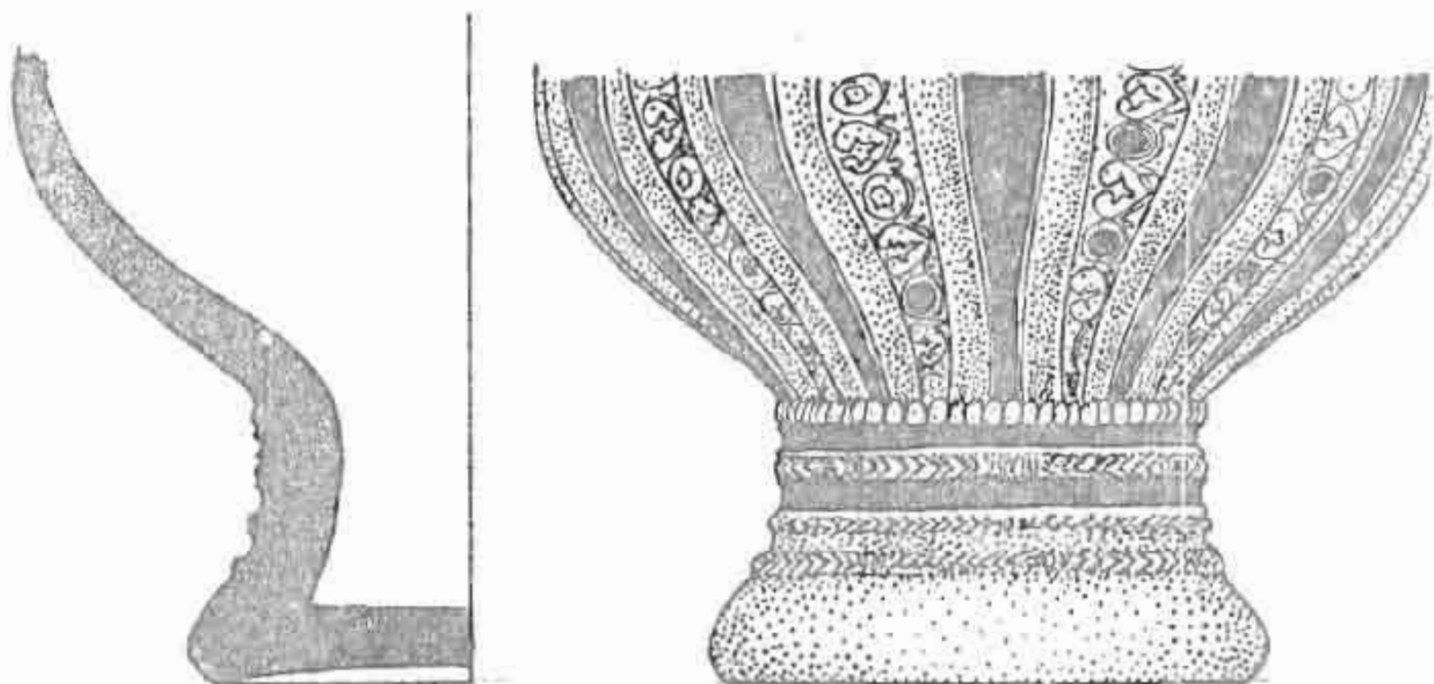

BAT 20020

WESTERWALD WARE

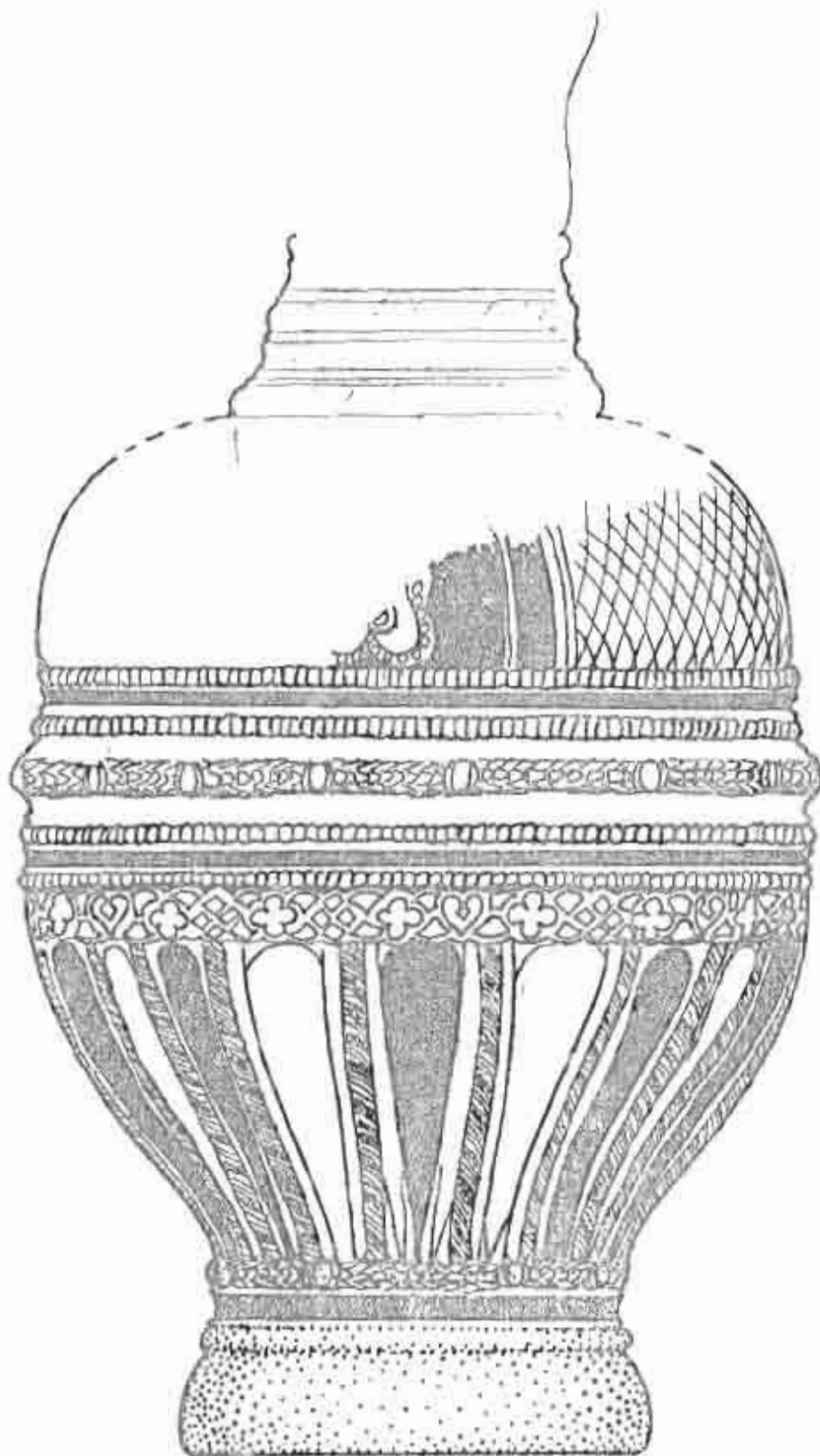

BAT 607

WESTERMALD WARE

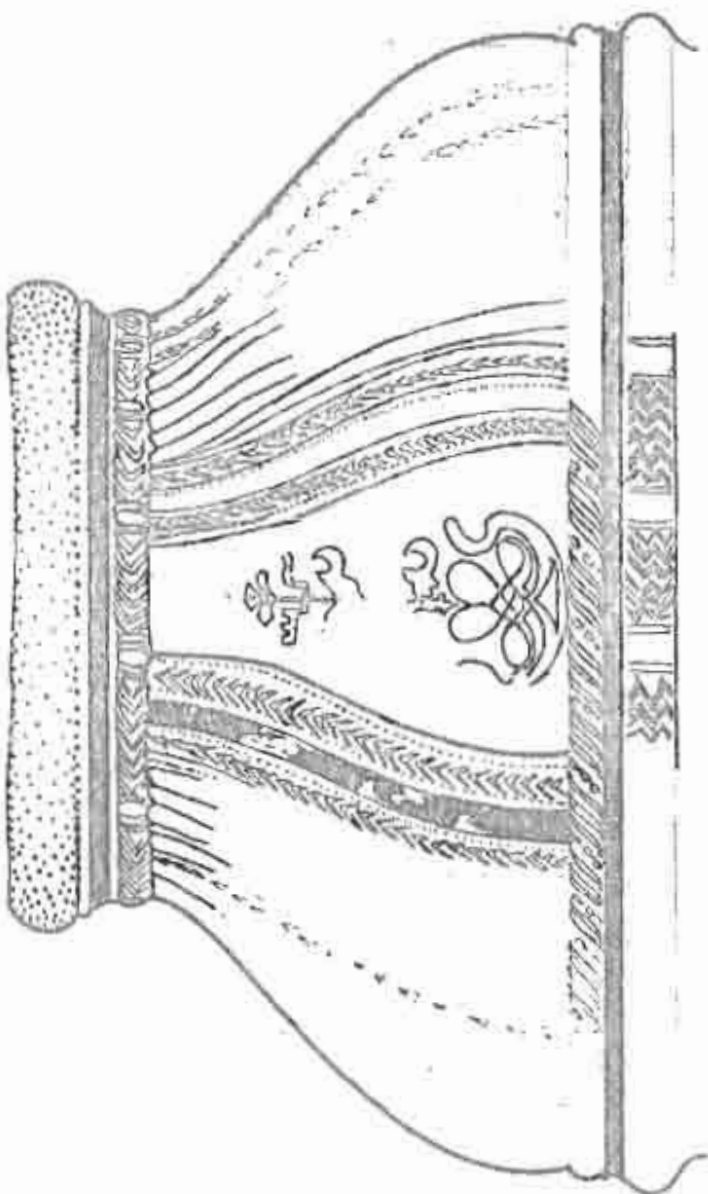
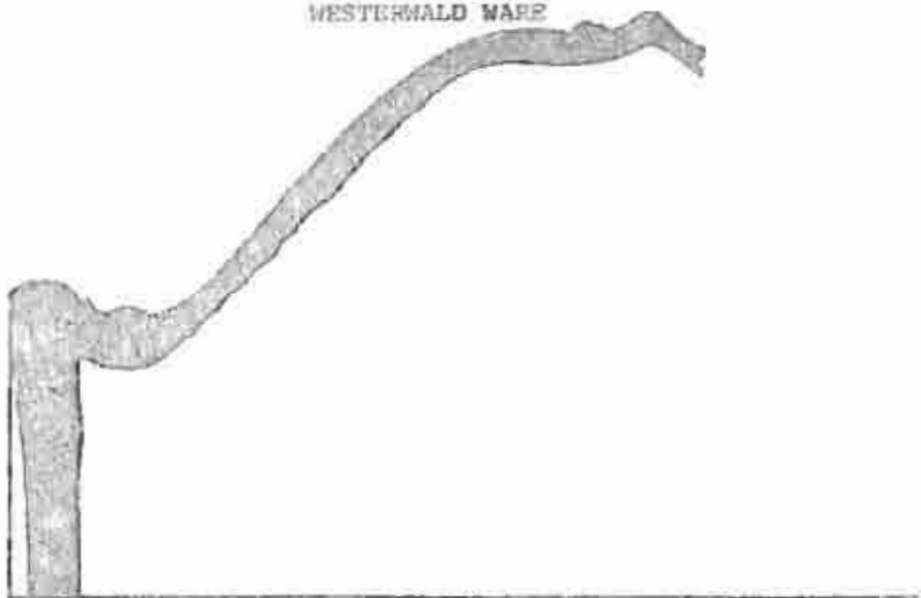

BAT 546A

SAMANKHALOK WARE

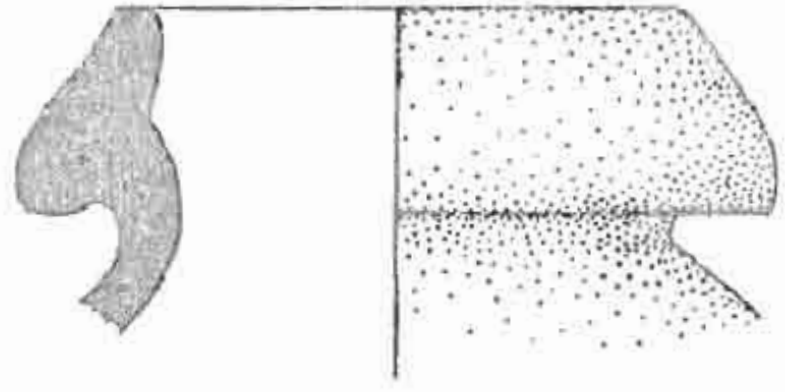

BAT 618

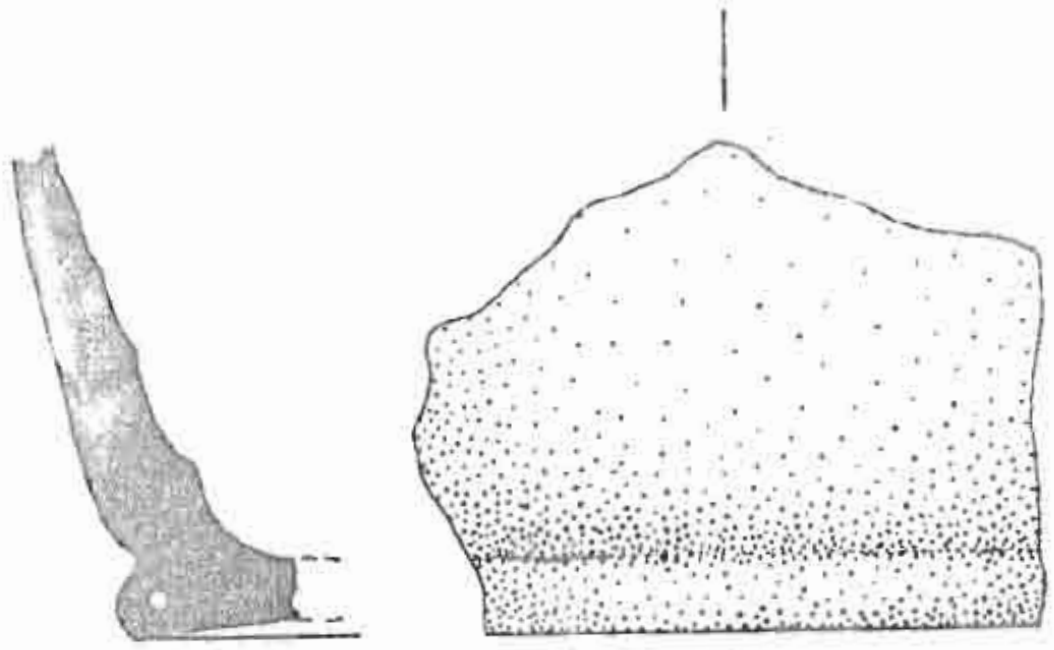

BAT 2105

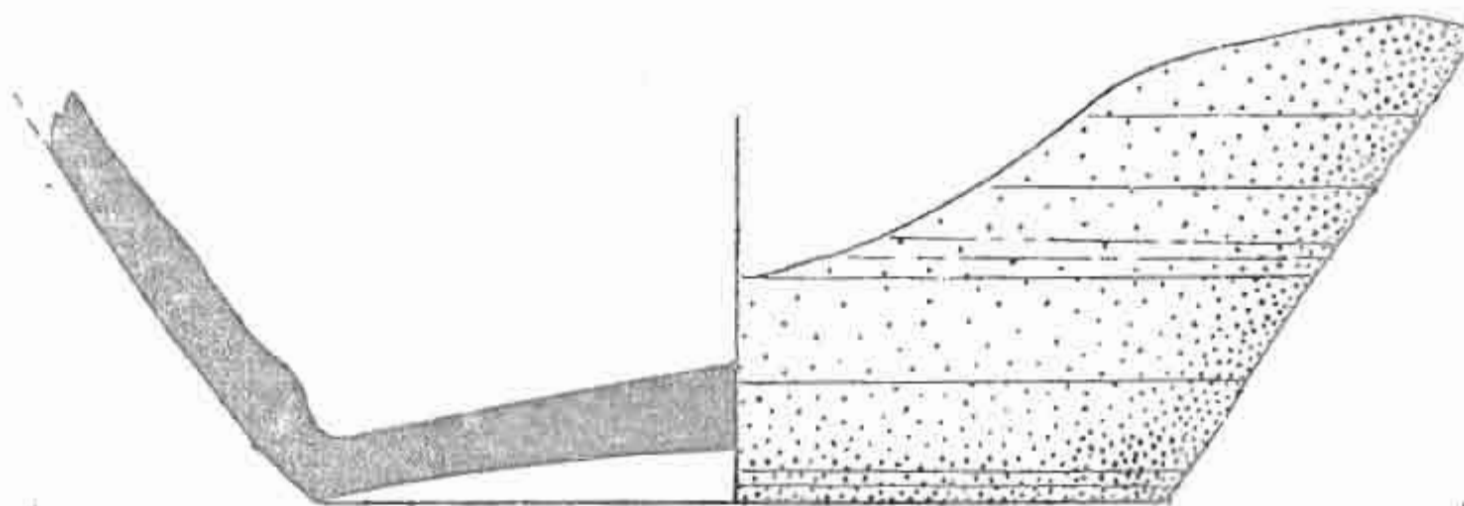

BAT 2562

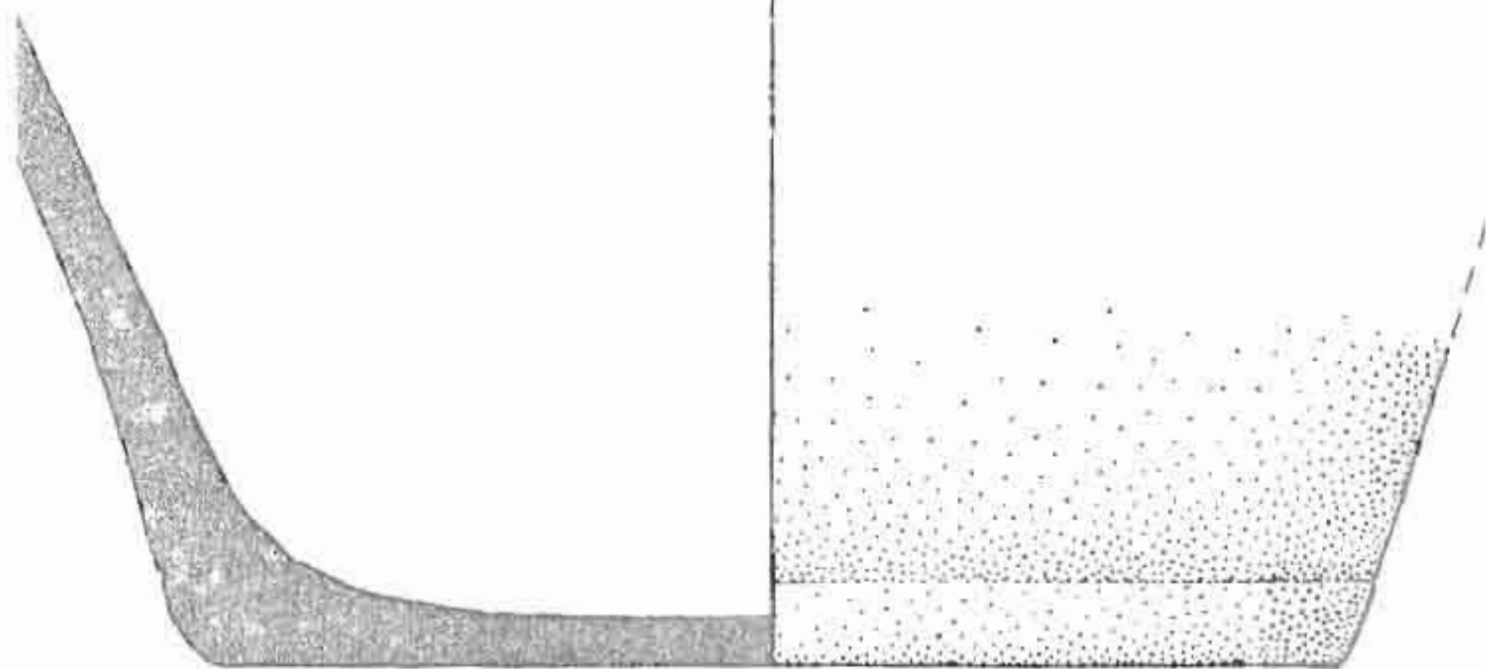

BAT 609

SAWANKHALOK WARE

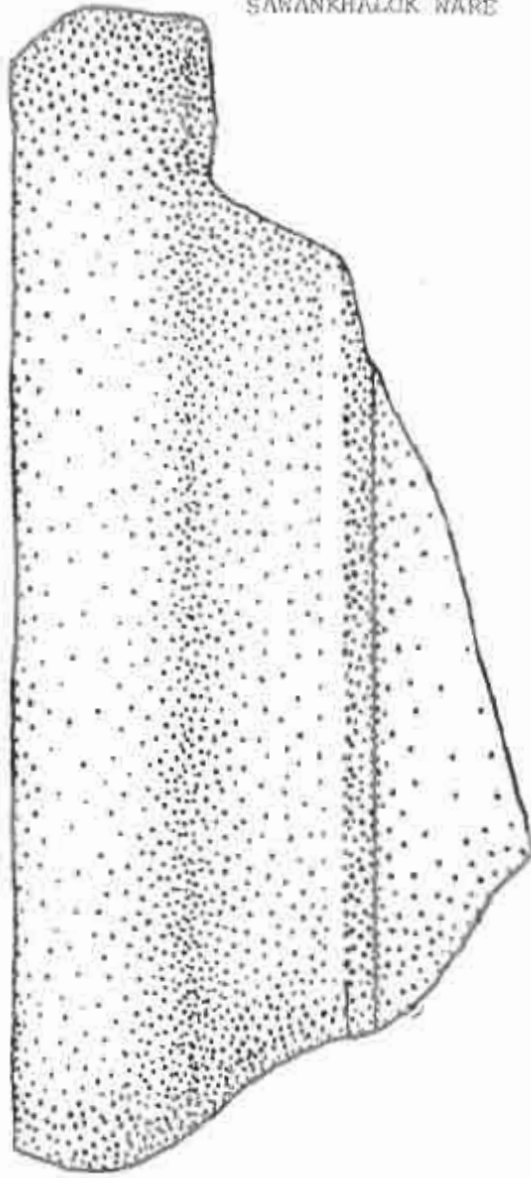

BAT 545



PORCELAIN

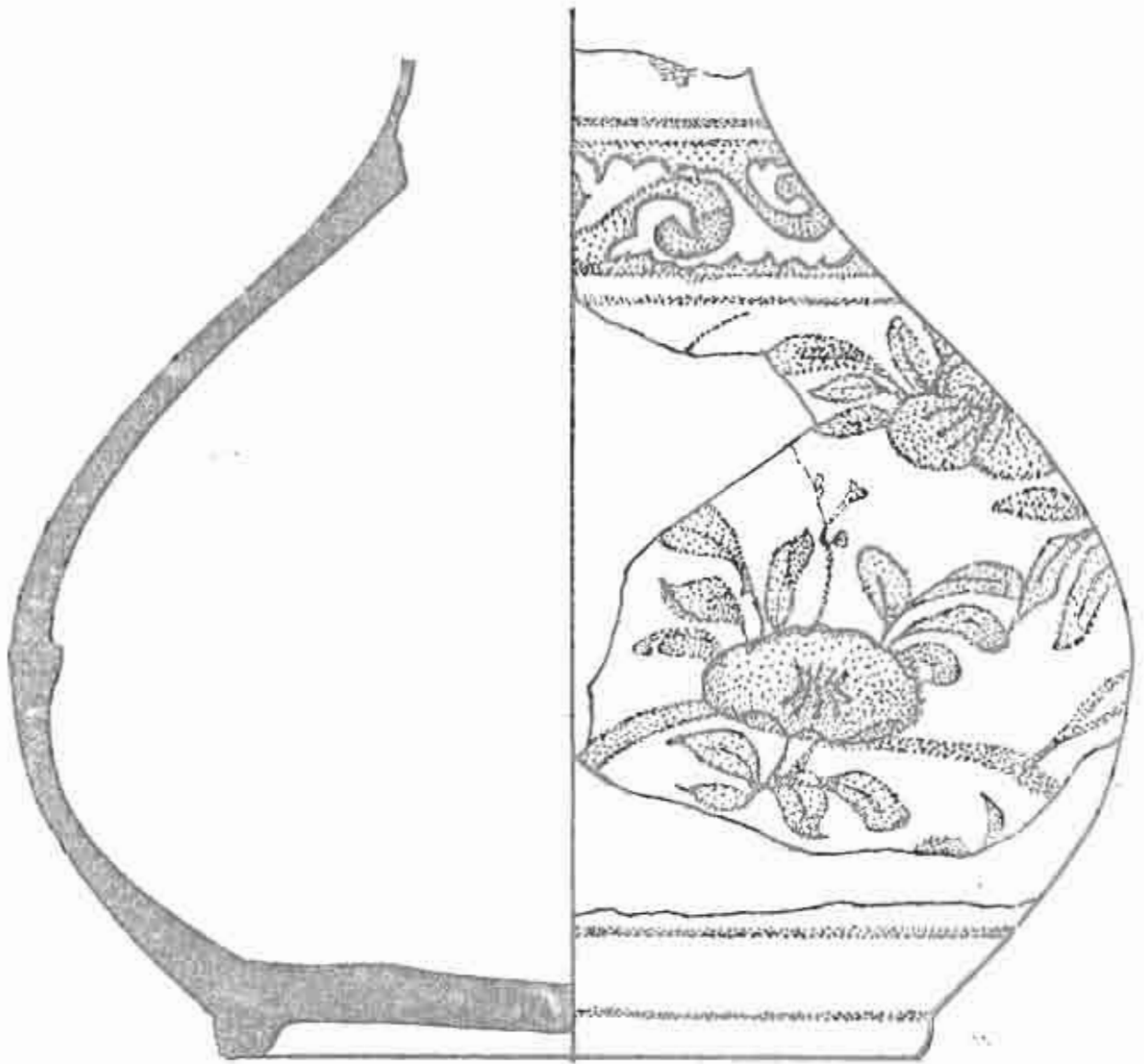

BAT 2555

EARTHENWARE

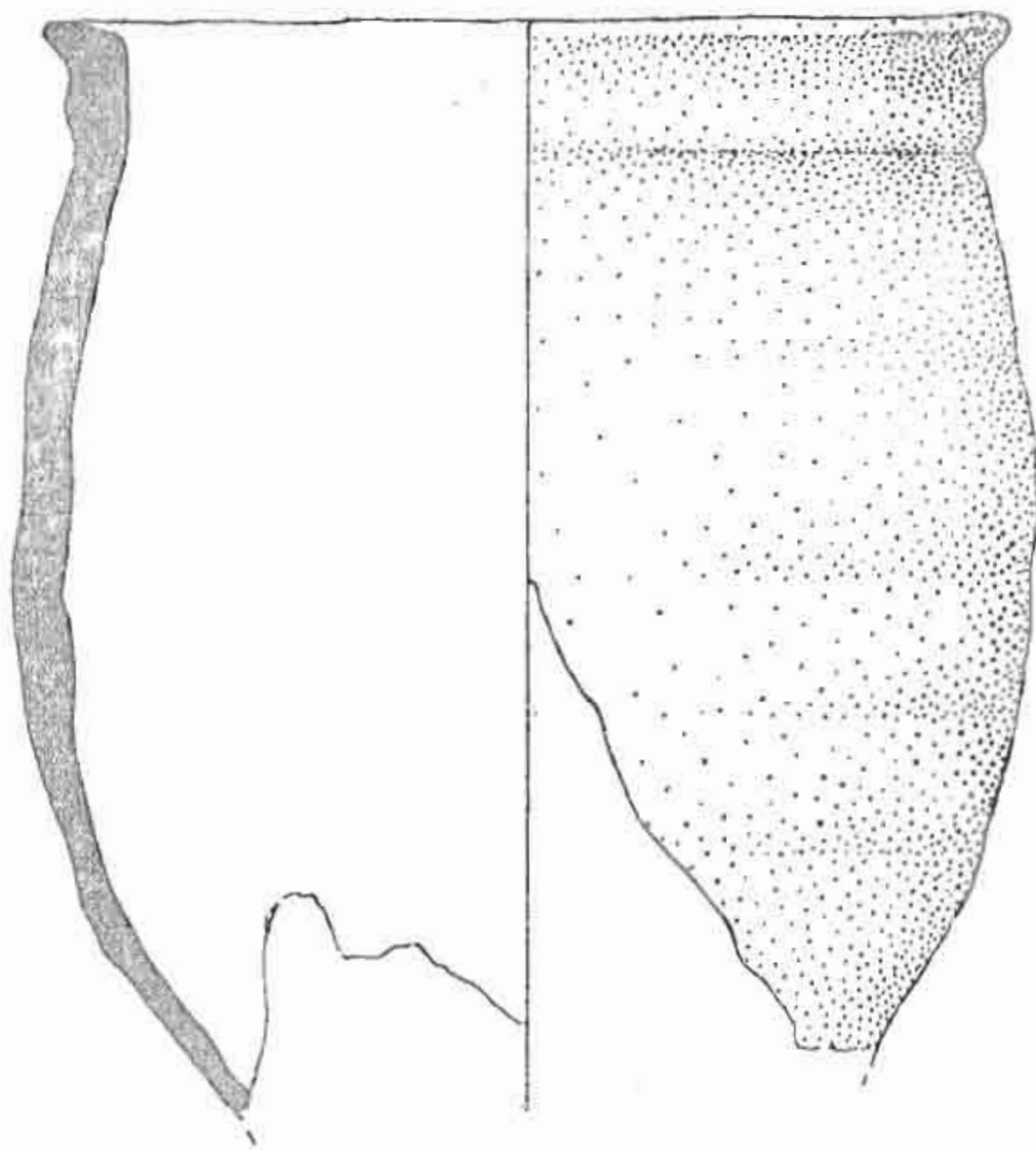

BAT 2336

EARTHENWARE

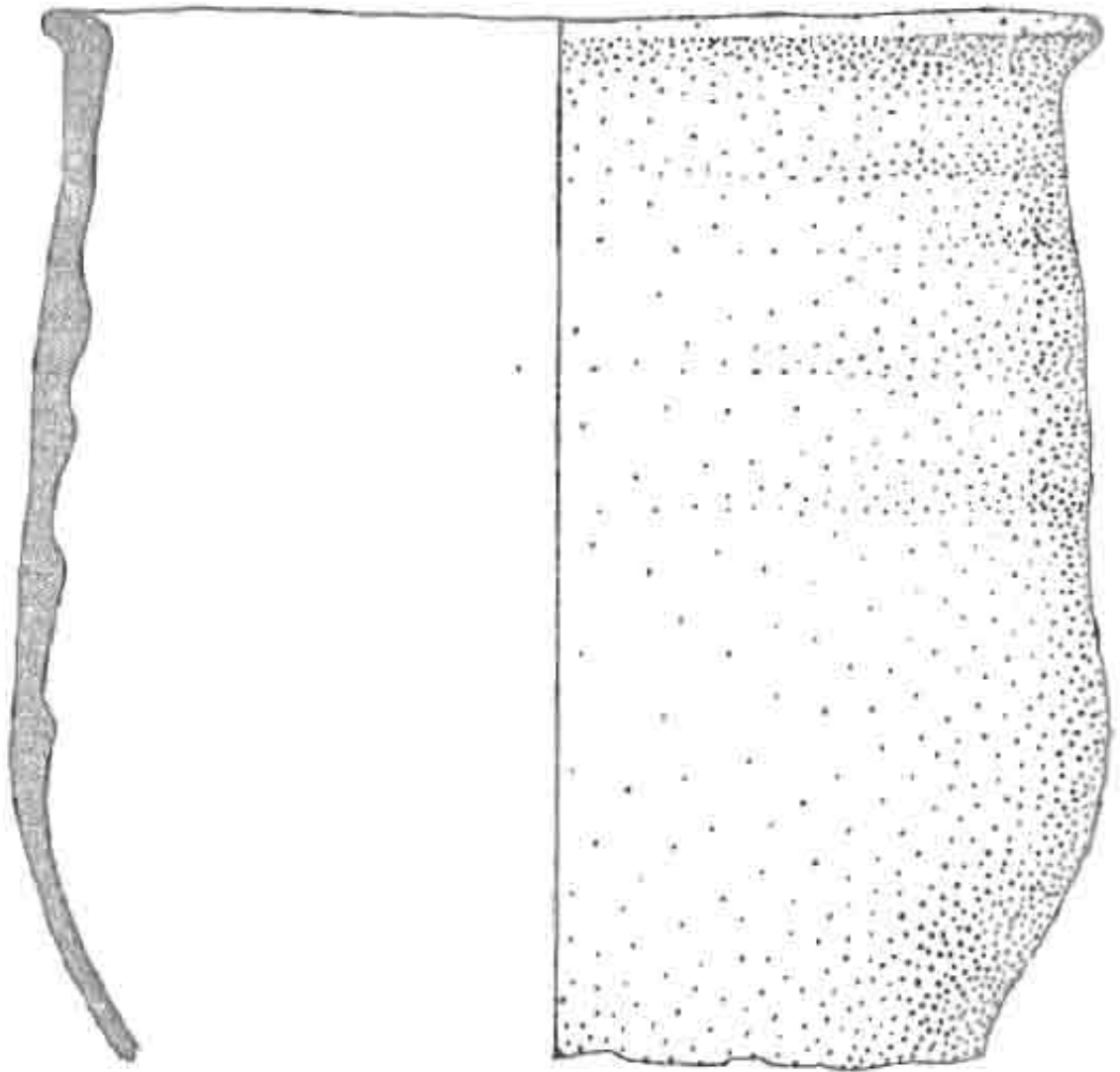

BAT 2335

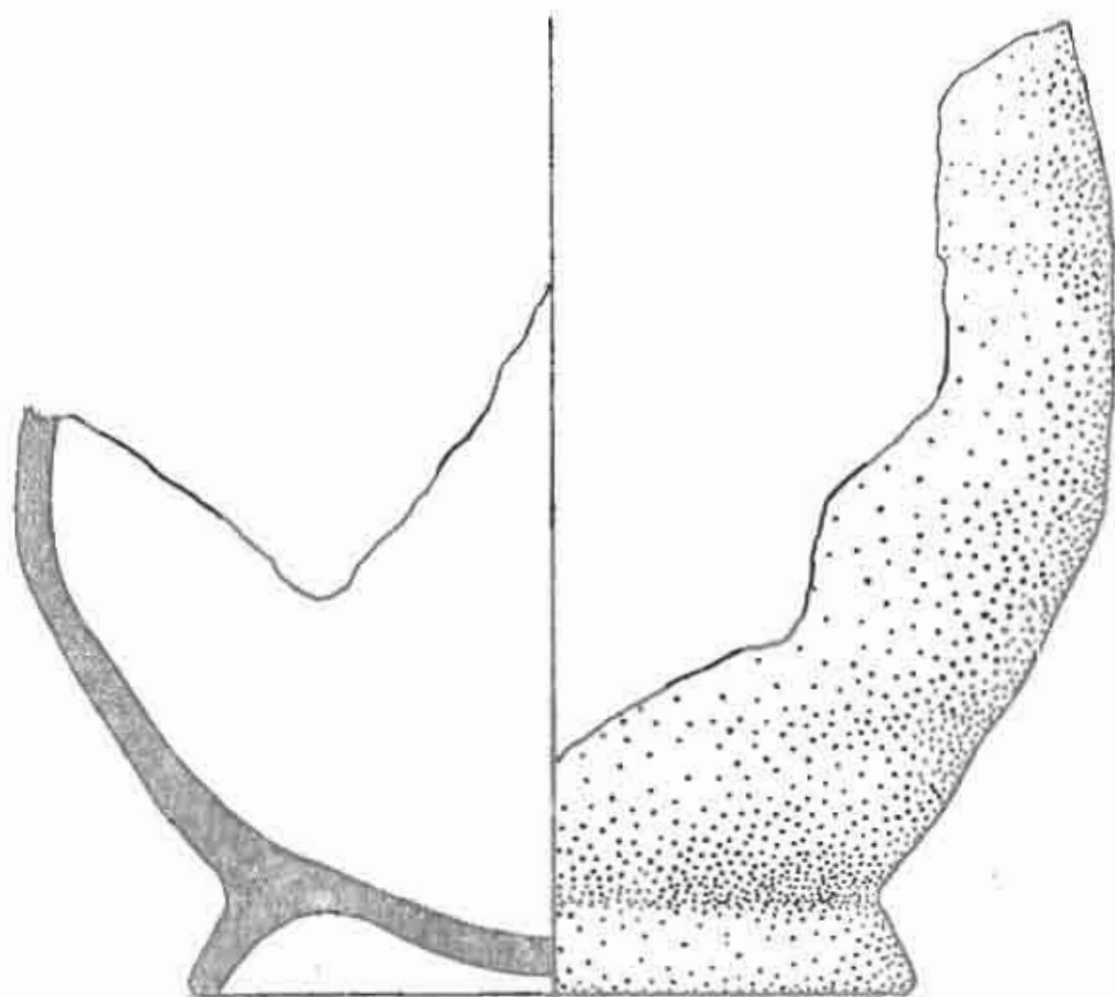

BAT475A

EARTHENWARE

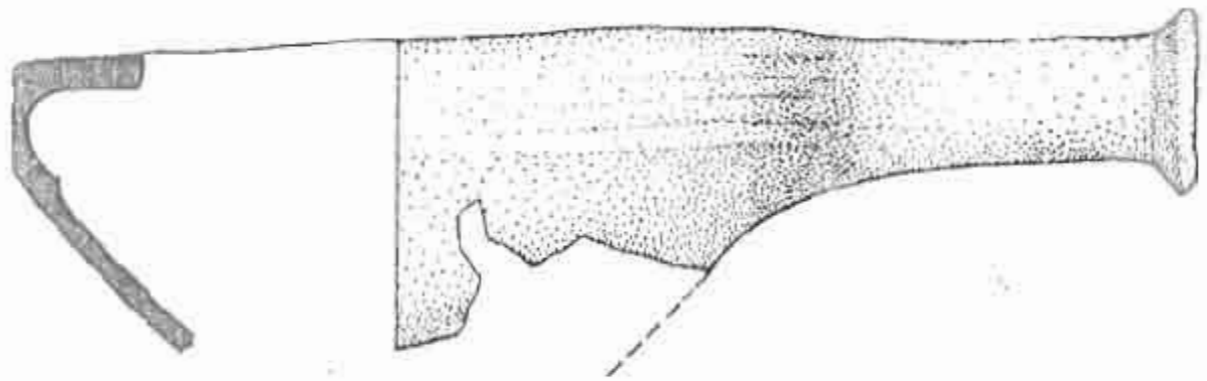
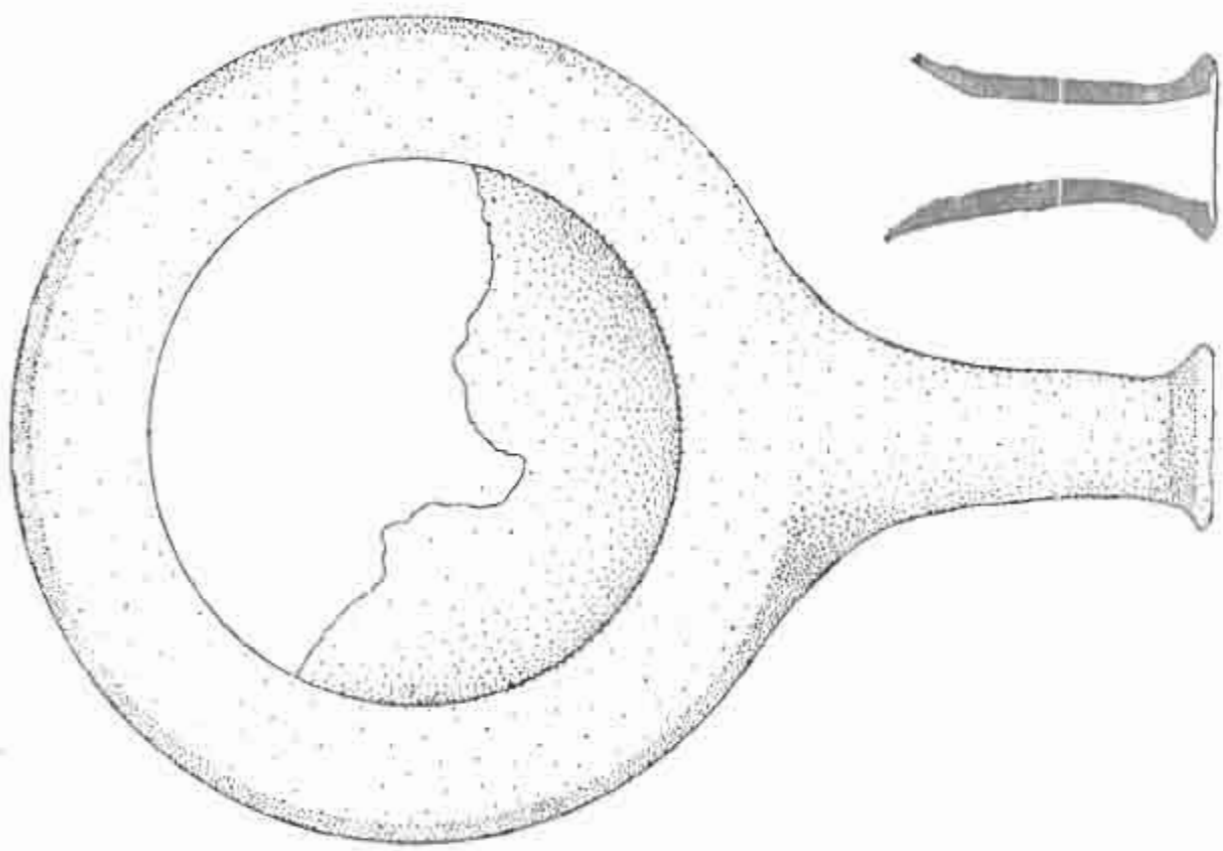

BAT 504

EARTHENWARE

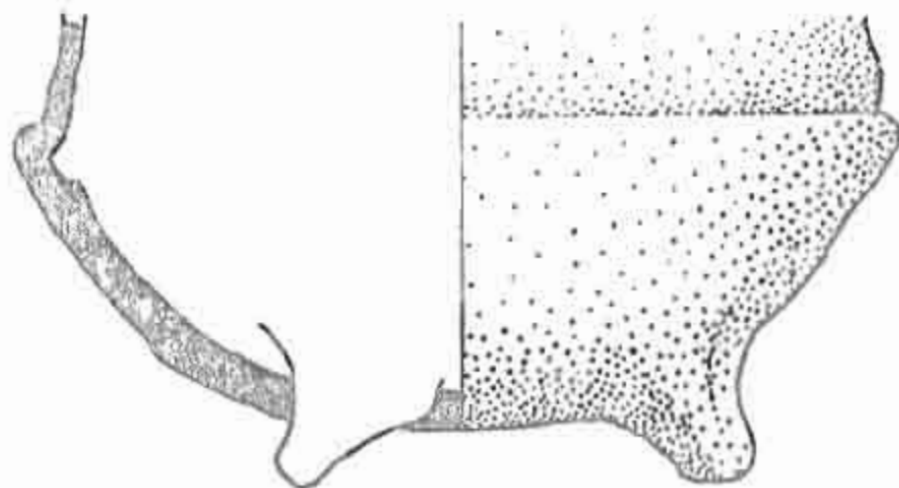

BAT 2344

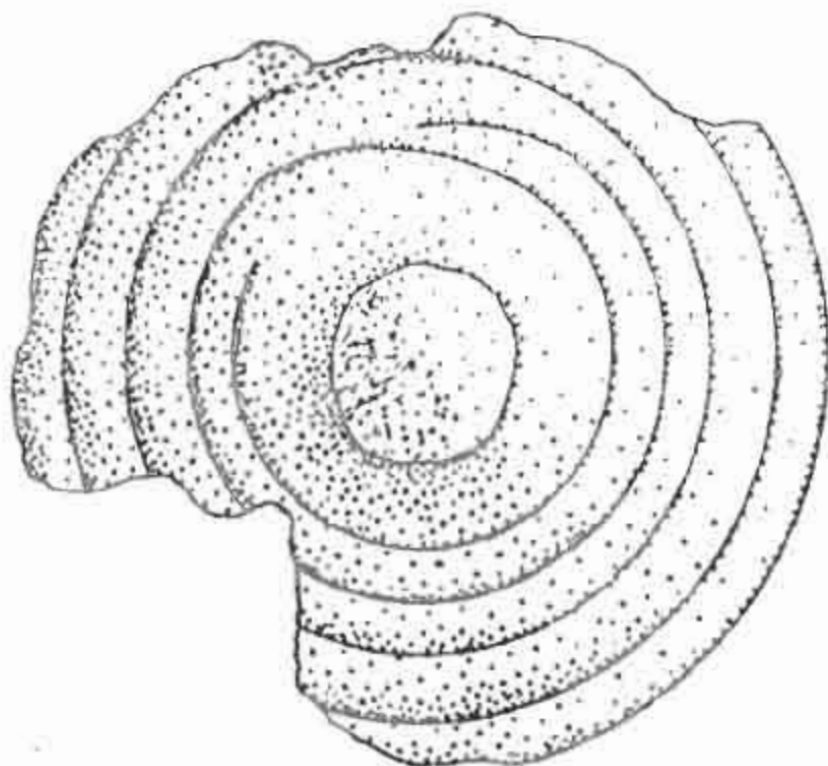

BAT 2367

EARTHENWARE

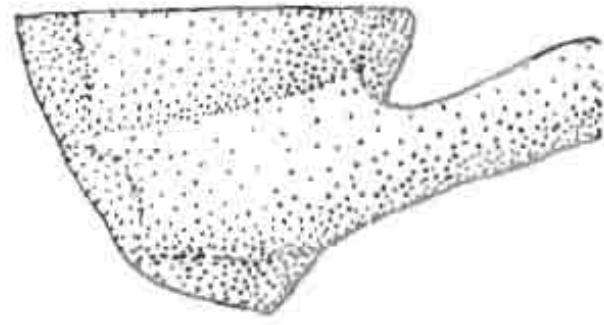
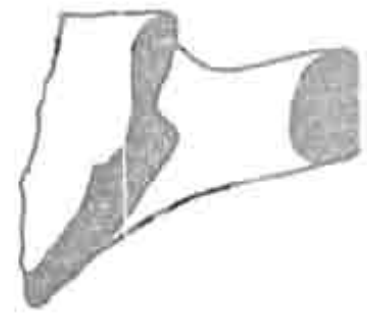
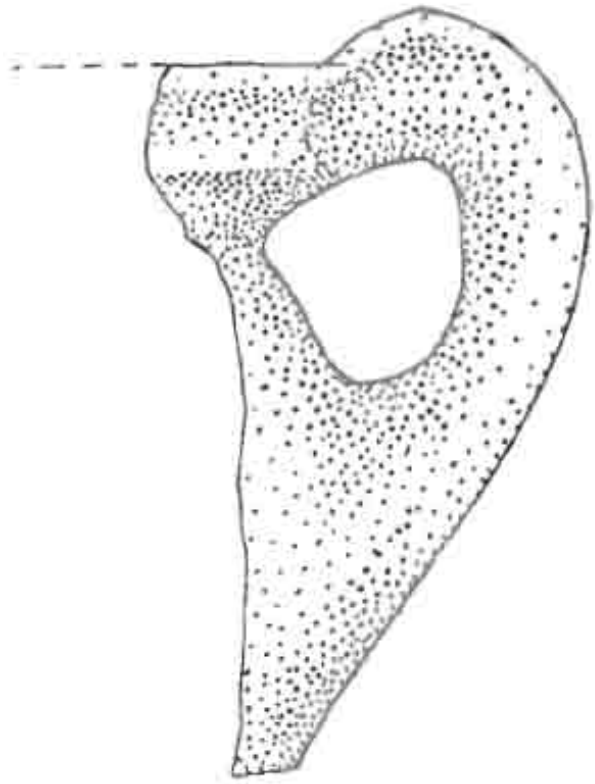
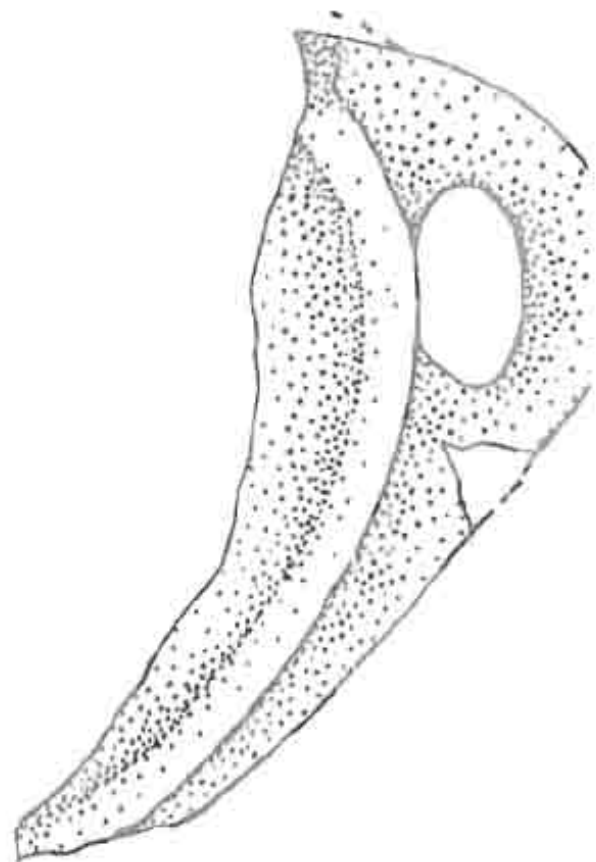
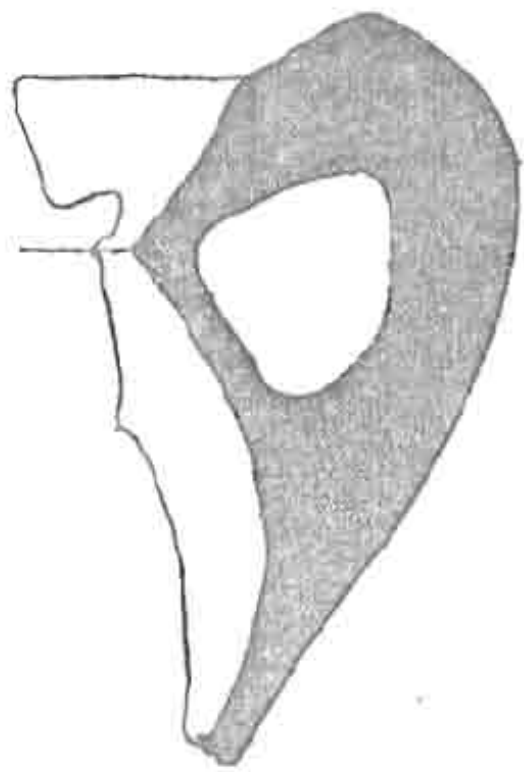

2290

BAT 503

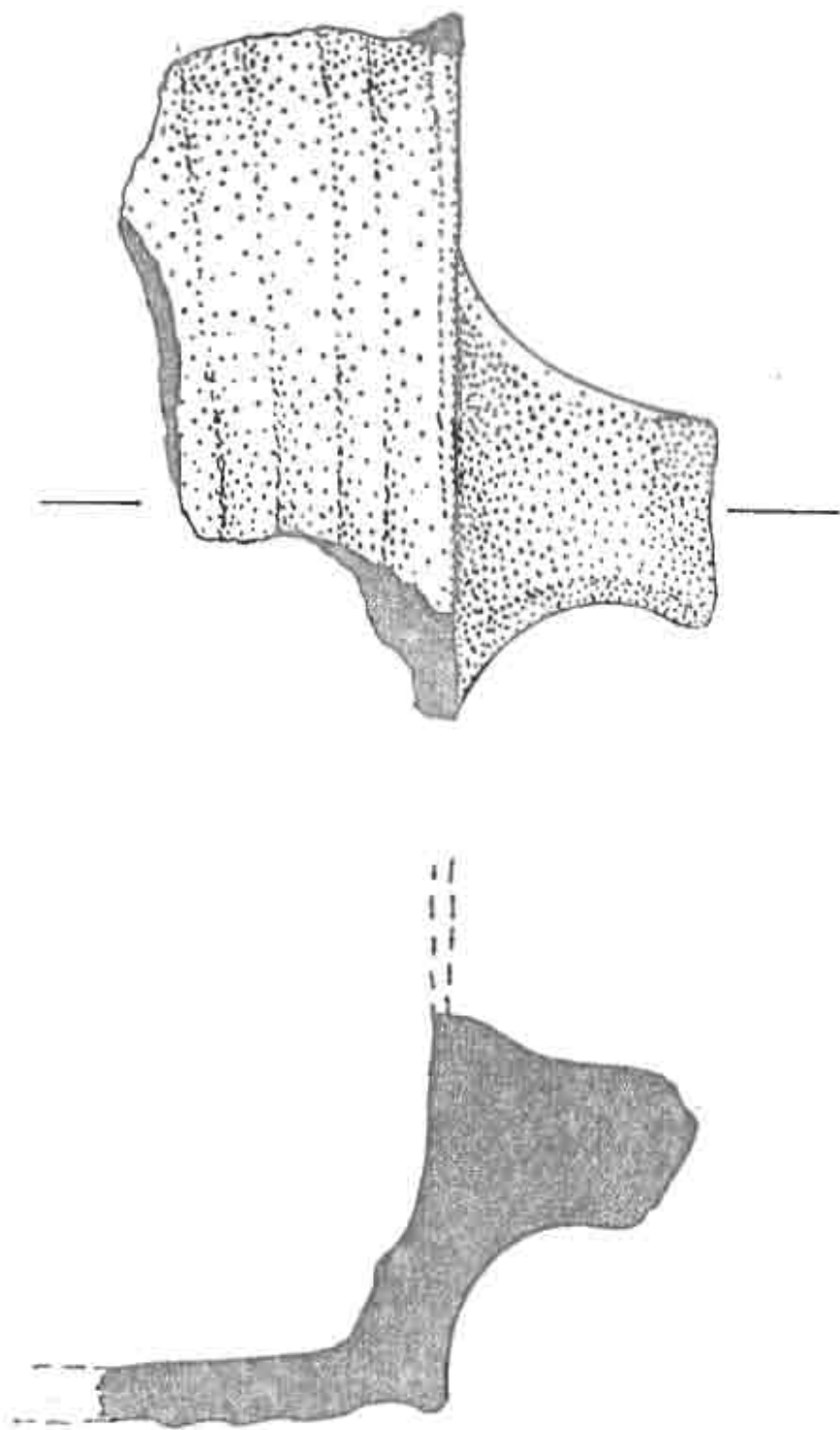

BAT 2895

EARTHENWARE

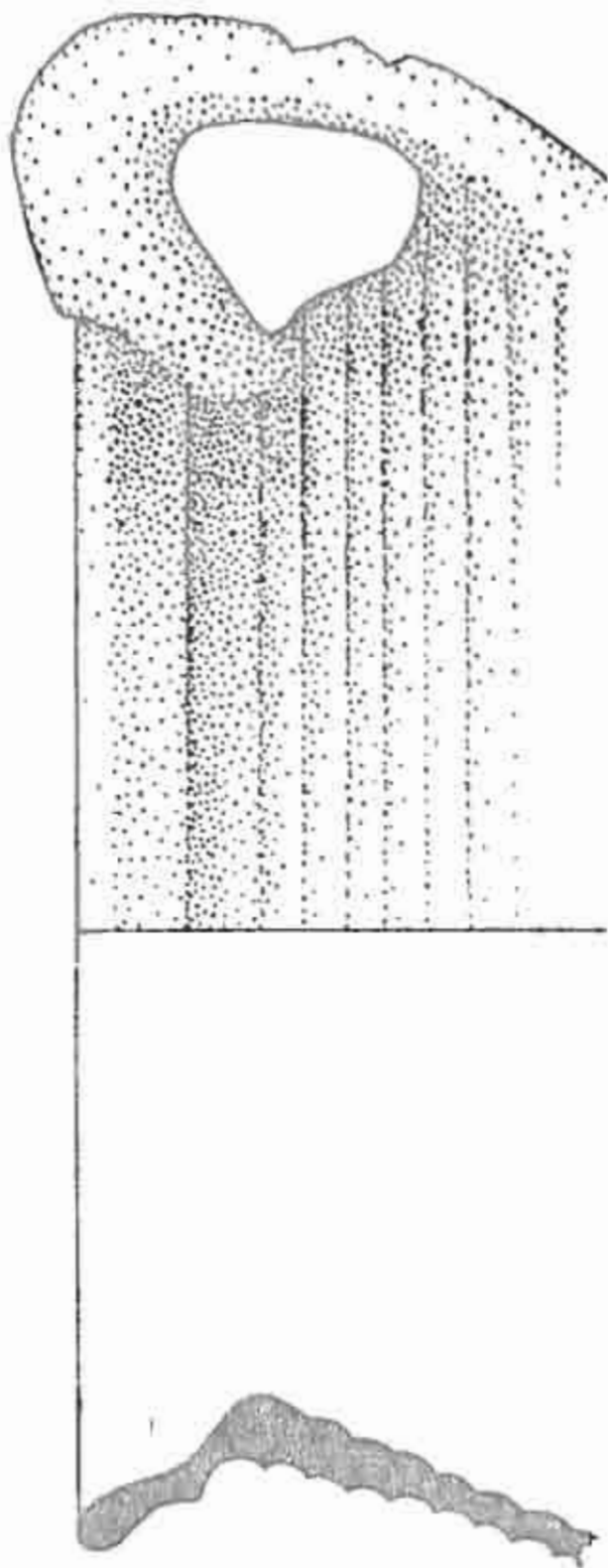

BAT 349

BRONZE ASTROLABE

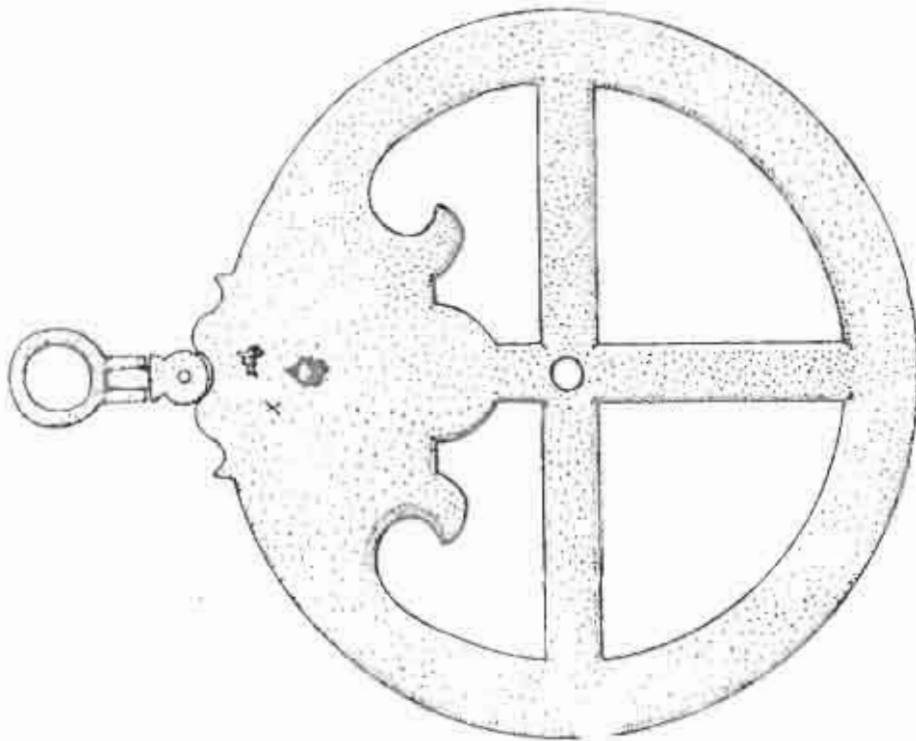
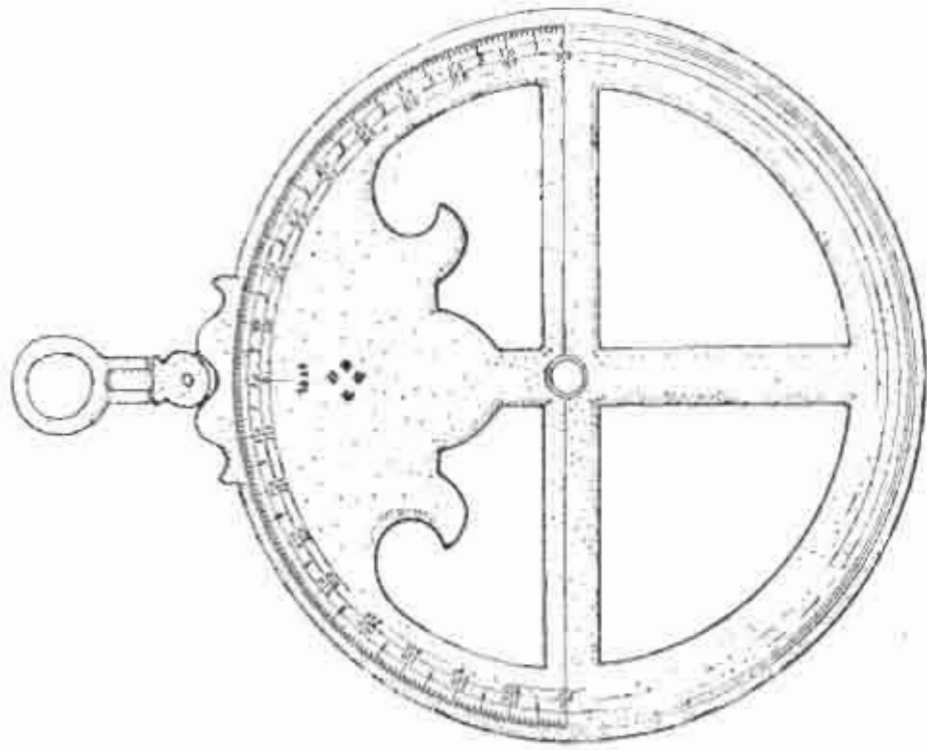

BATAVIA ASTROLABE

BAT 3720

BRONZE ASTROLABE

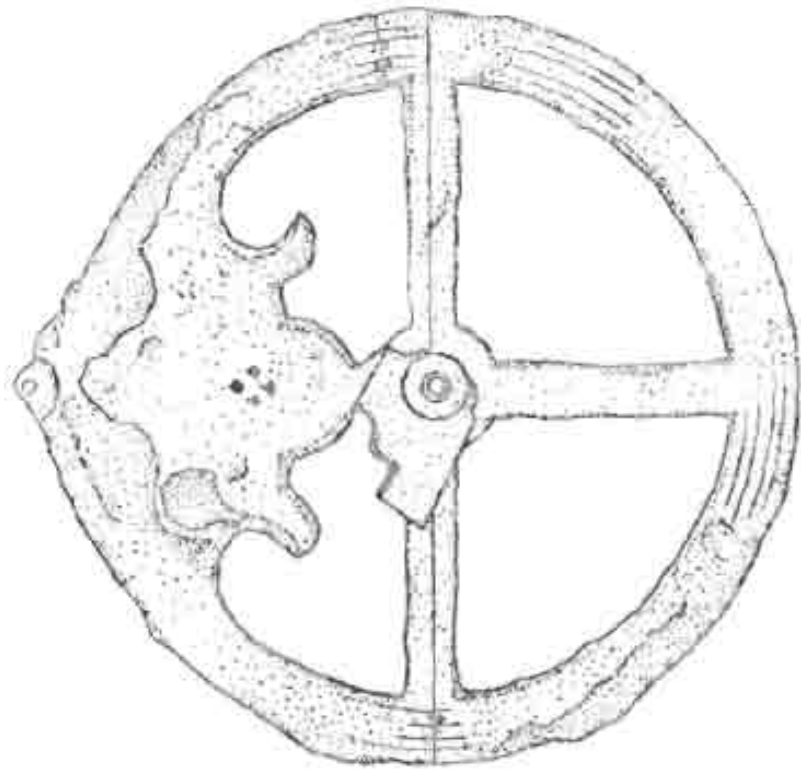
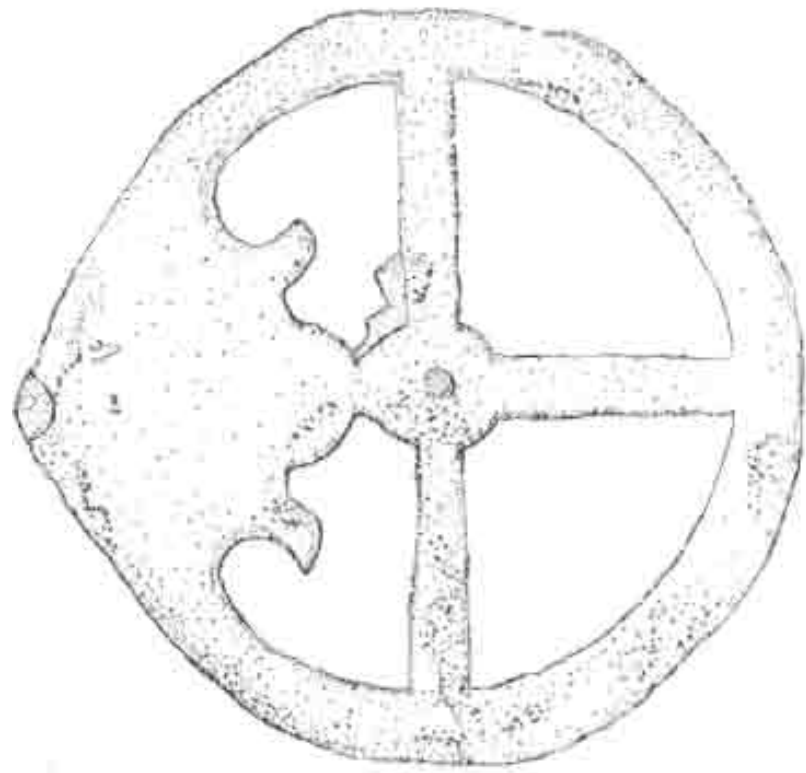

BAT 394



BRASS/WOOD

SWORD POMMEL



BAT 4450

RUMBLE BELL

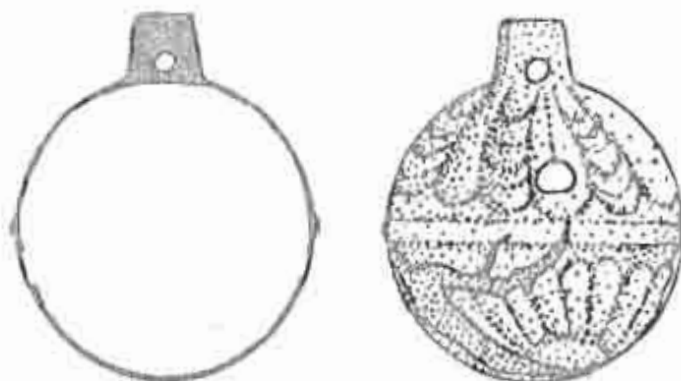

BAT 3264

BRASS

PARTS OF TRUMPET

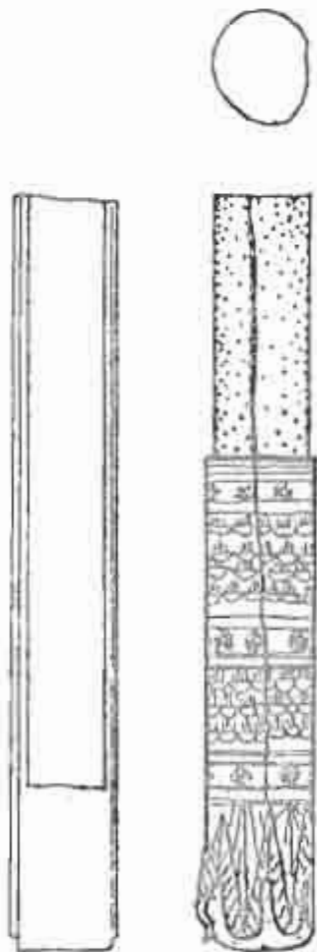

BAT 3765

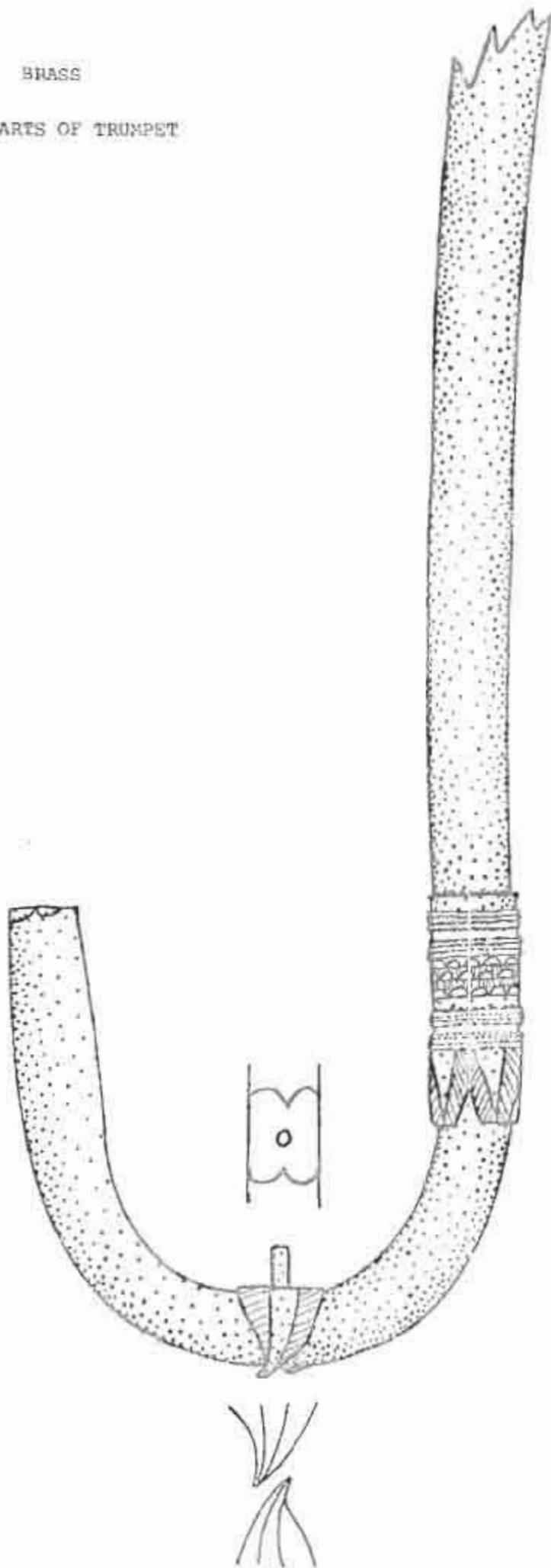

BAT 419

BRASS

SCOOP STRAINER

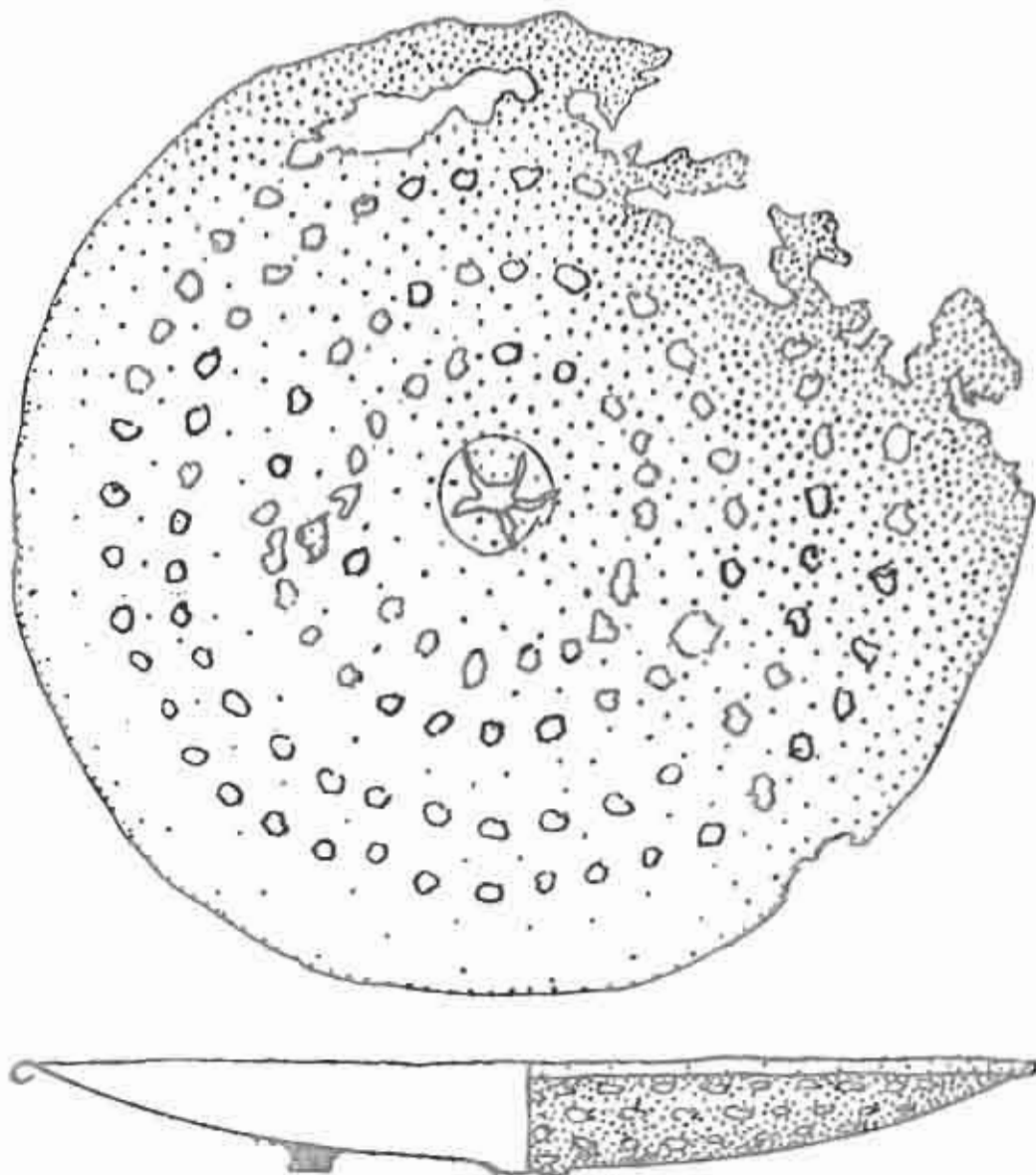

BAT 3816

BRASS

FITTINGS

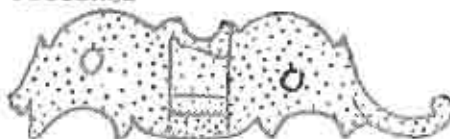

BAT 3717



BAT 3716



BAT 3711

FENTER
DRINKING VESSELS

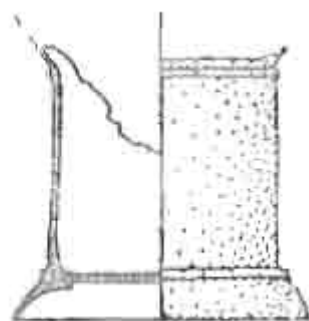

BAT 373

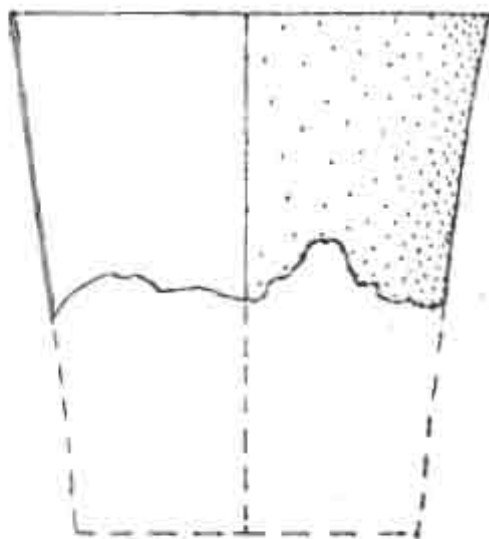
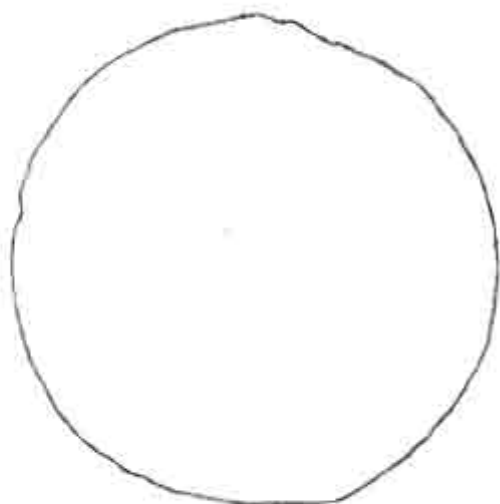

BAT 529

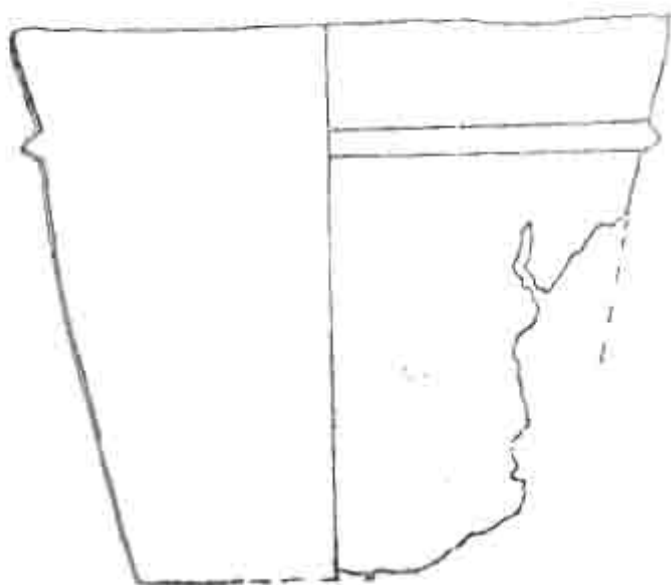

BAT 563

PEWTER

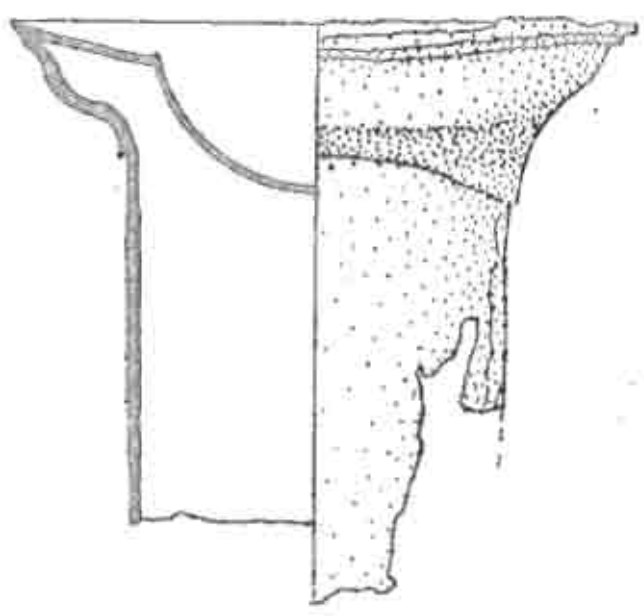
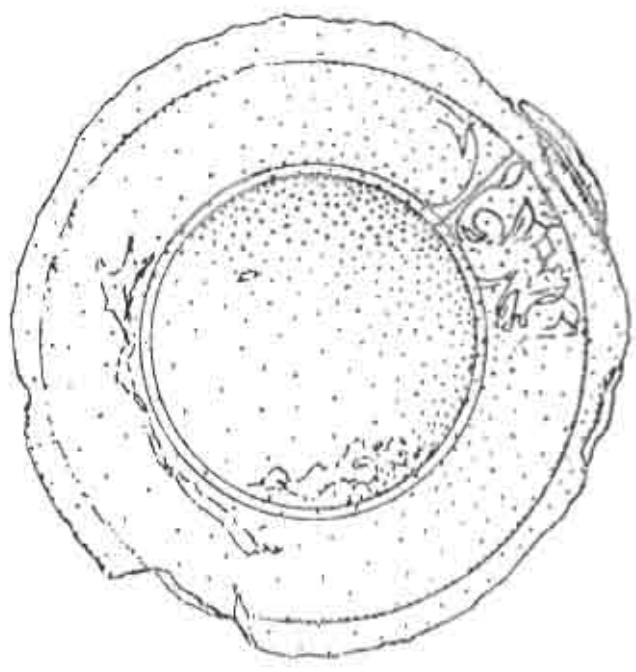

BAT 374

STAMEN

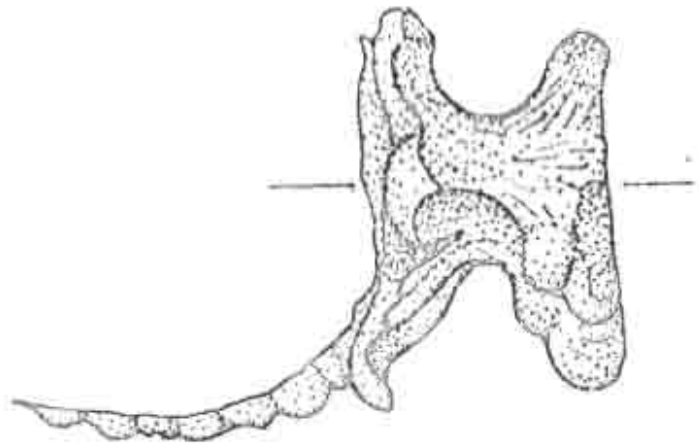
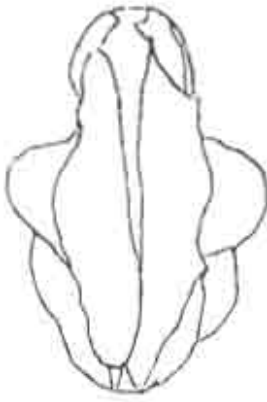
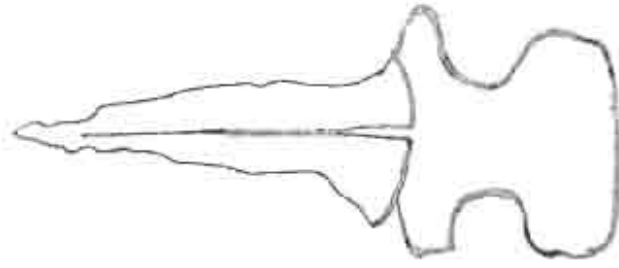

BAT 3744

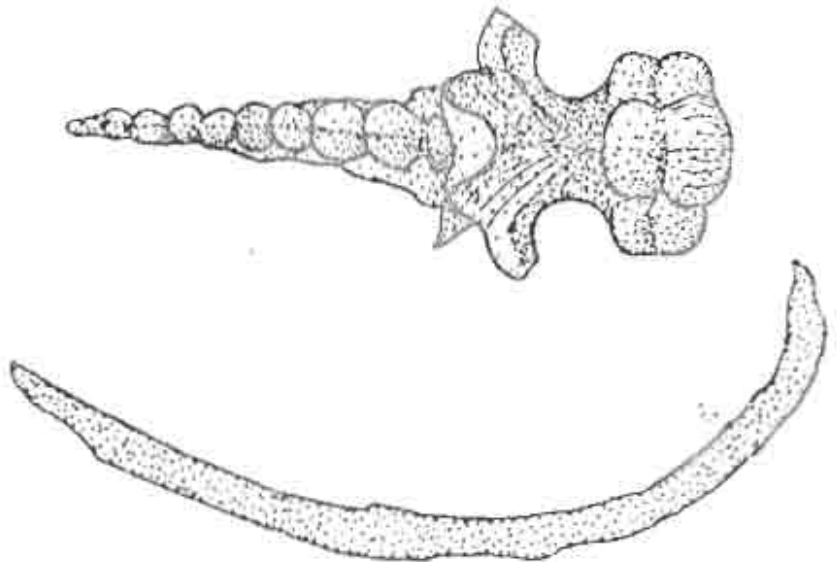

BAT3835

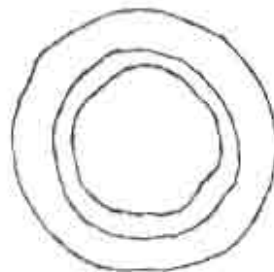

SILVER

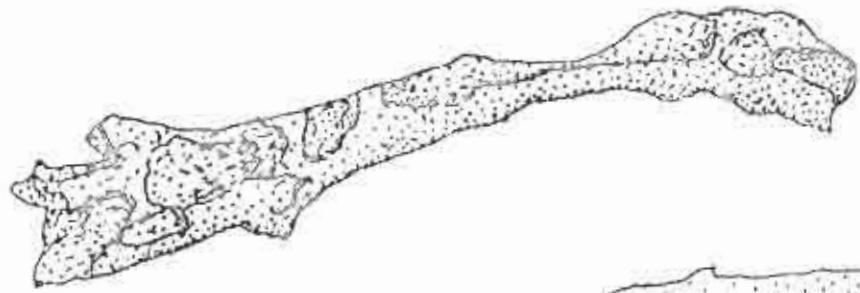

BAT 3505

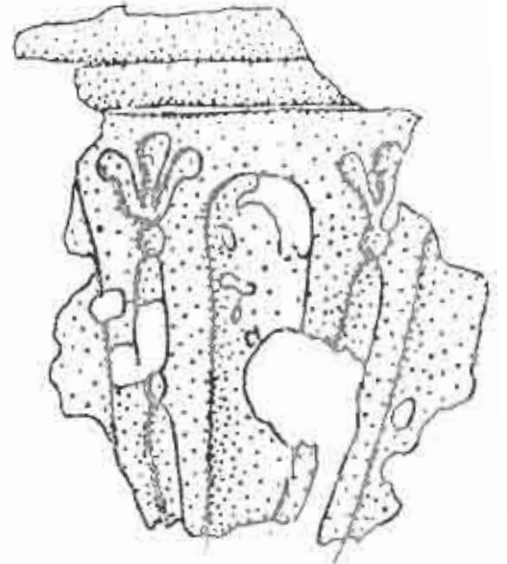
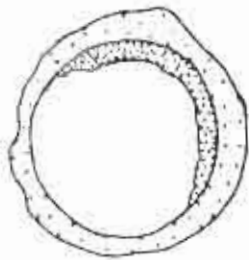

BAT 3573

BAT 3643



BAT 3626

SILVER BED KOR

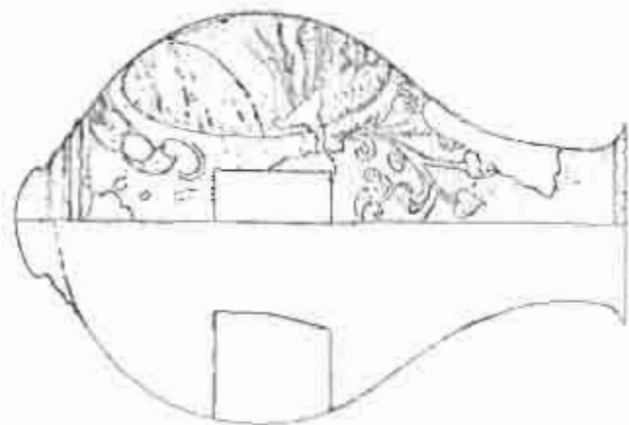
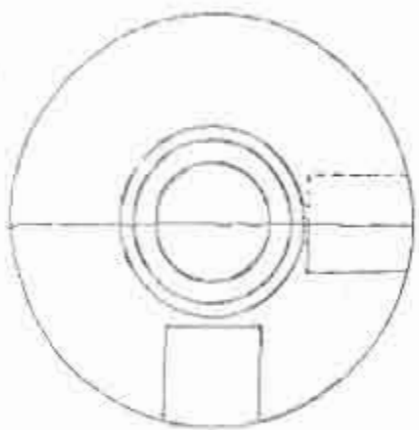

BAT 3823

SILVER BED KNOB

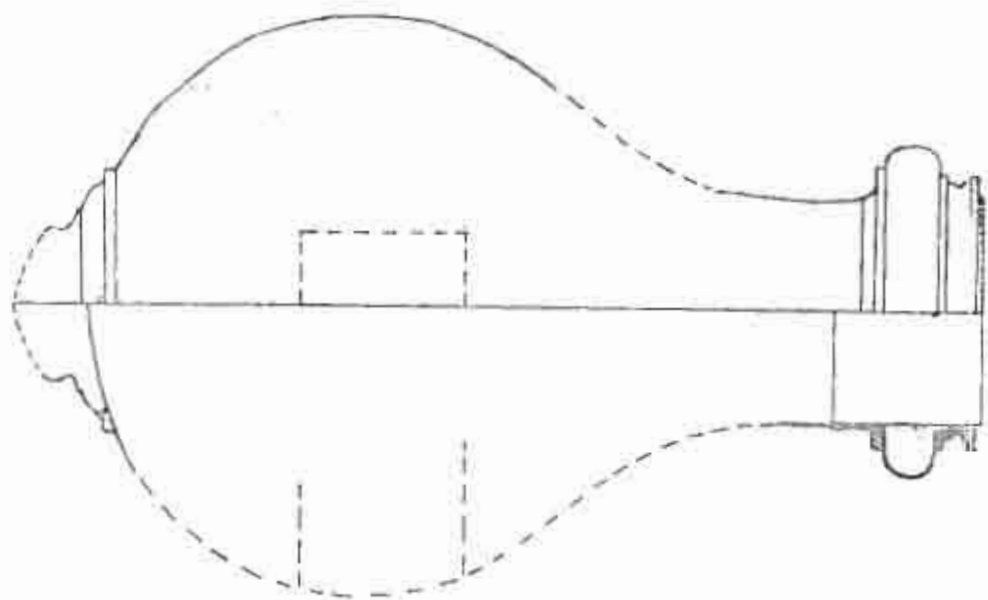

BAT 3177



GOLD



Cm

BAT 3568



Cm

BAT 3603

WOODEN PULLEY BLOCK

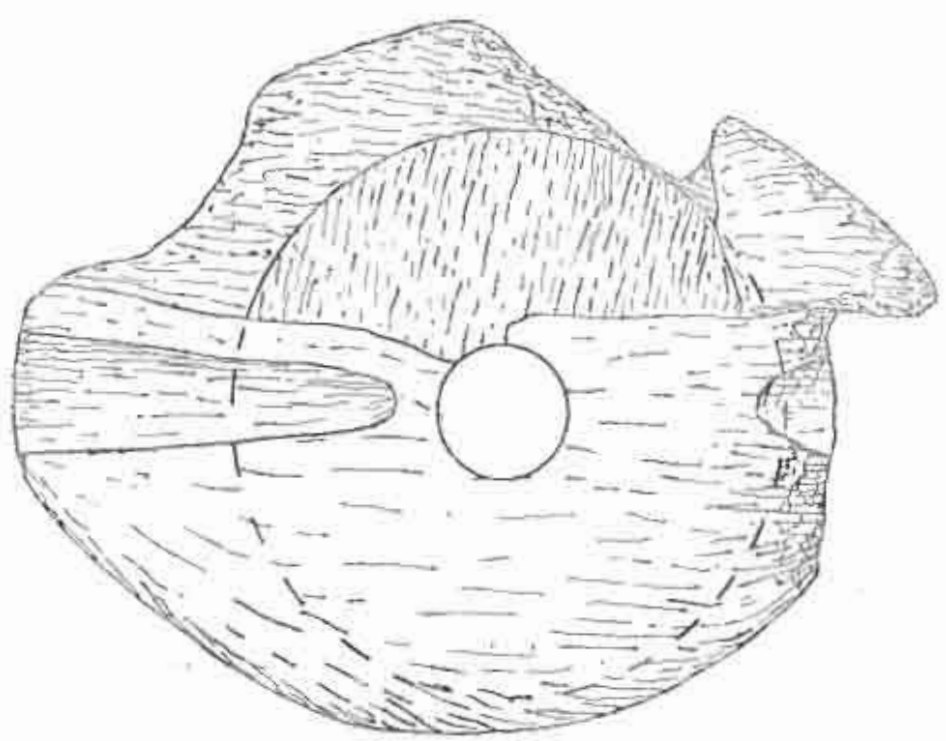
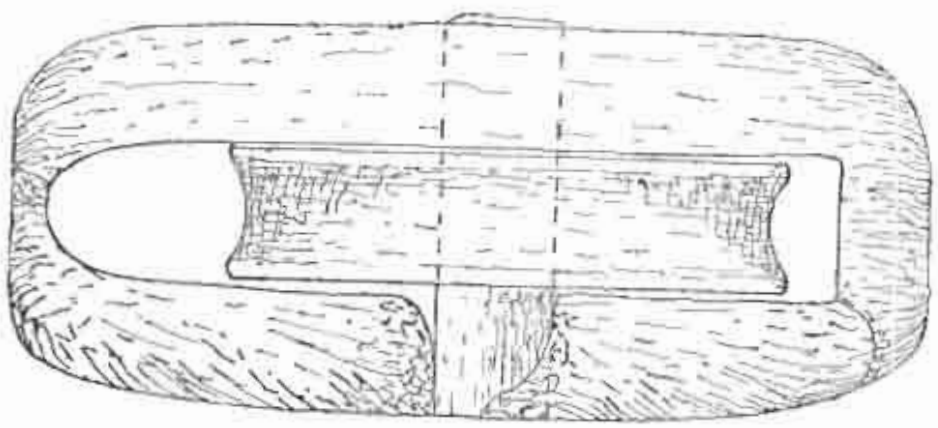

BAT 4,088



WOODEN PULLEY BLOCK

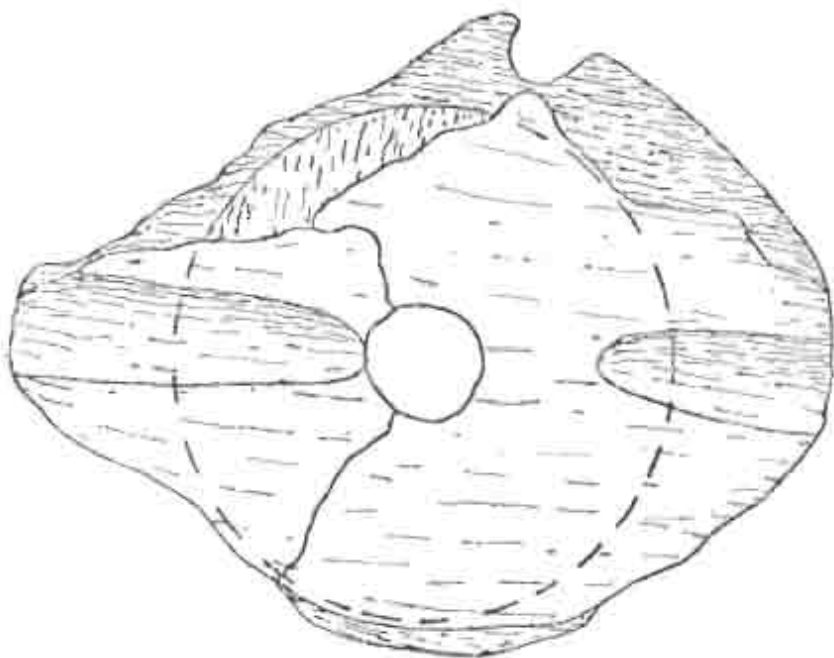
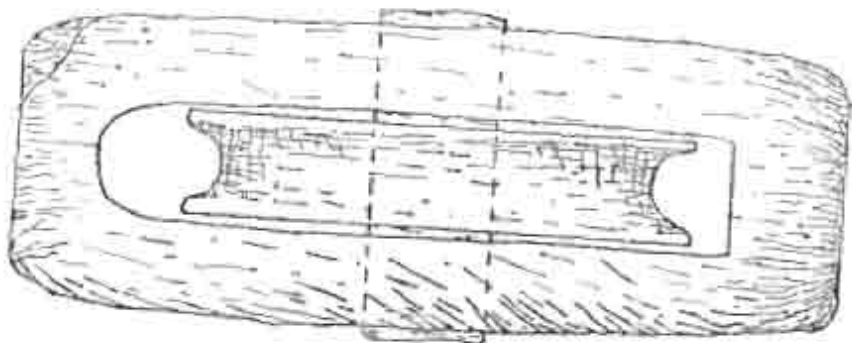

BAT 4361

WOODEN PULLEY BLOCK

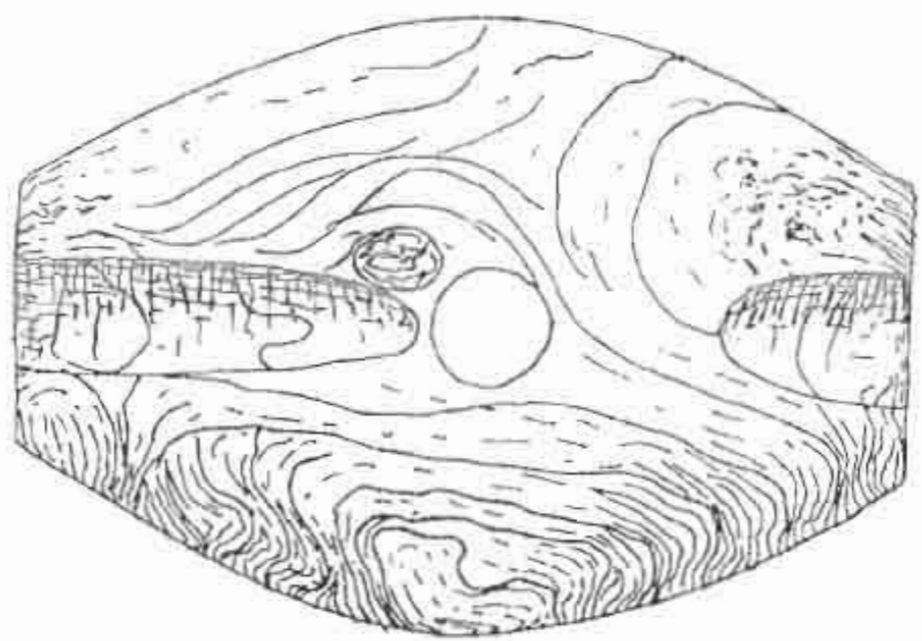
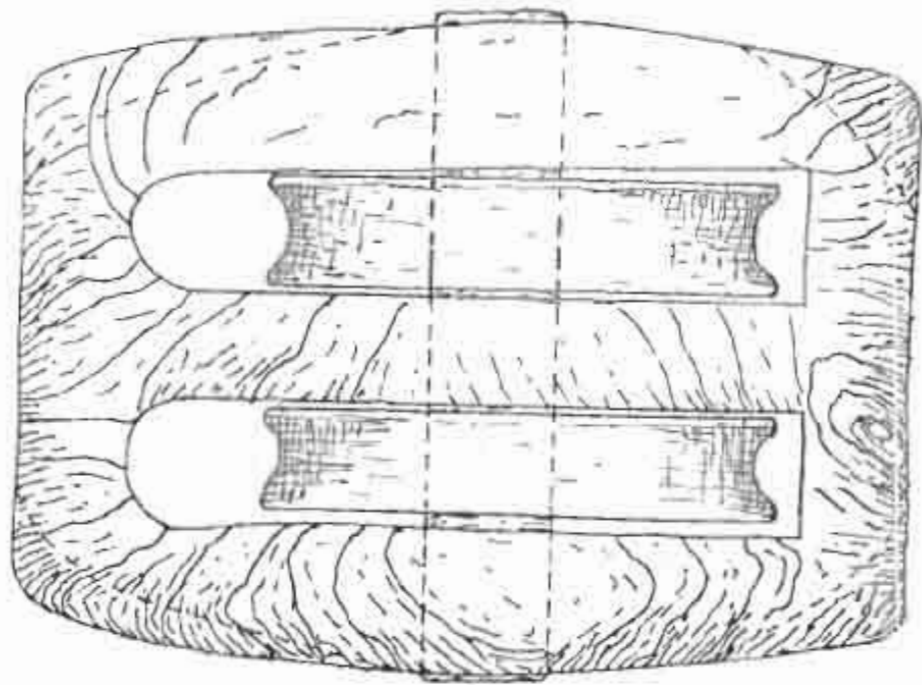

BAT 4089

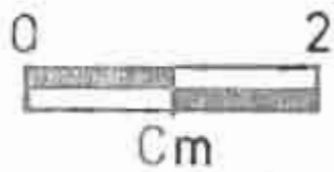
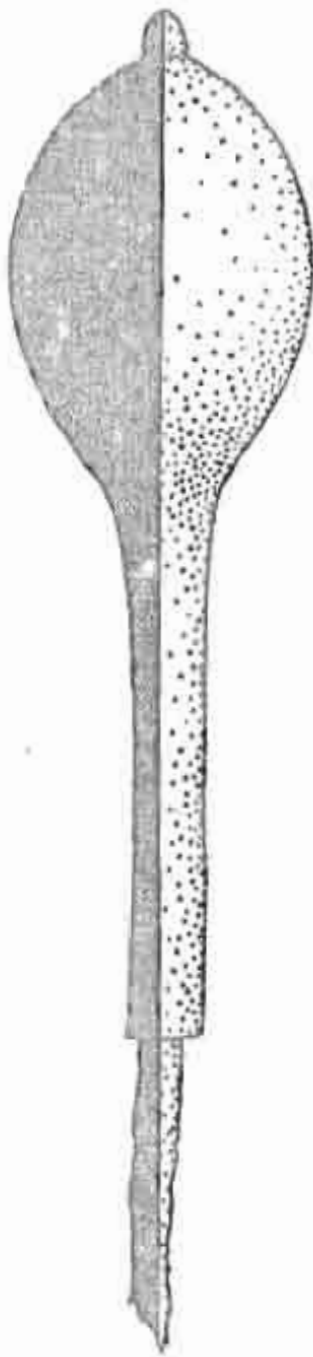

WOOD
LACE BOBBINS

BAT 6363

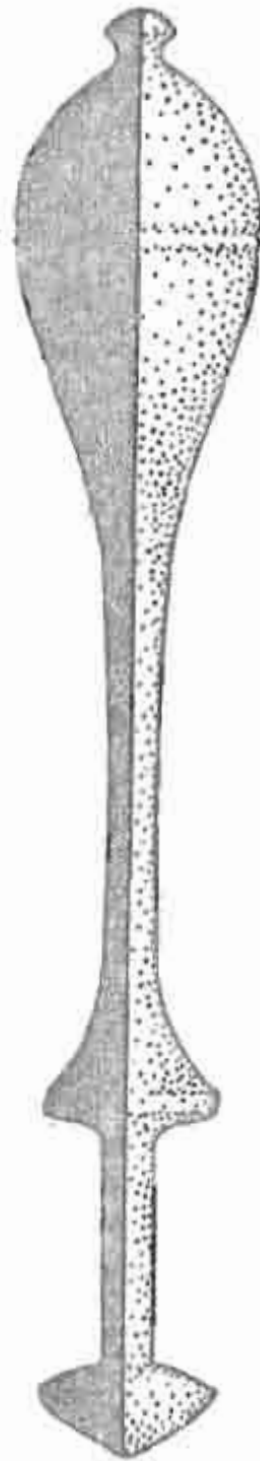

BAT 6351

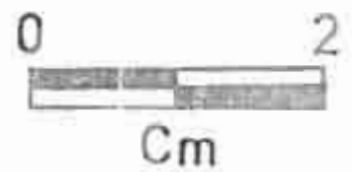
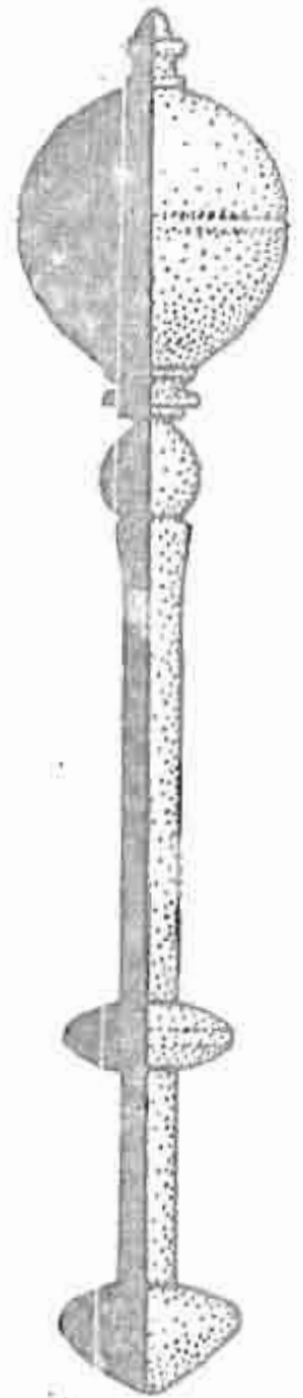

BAT 6352

WOOD

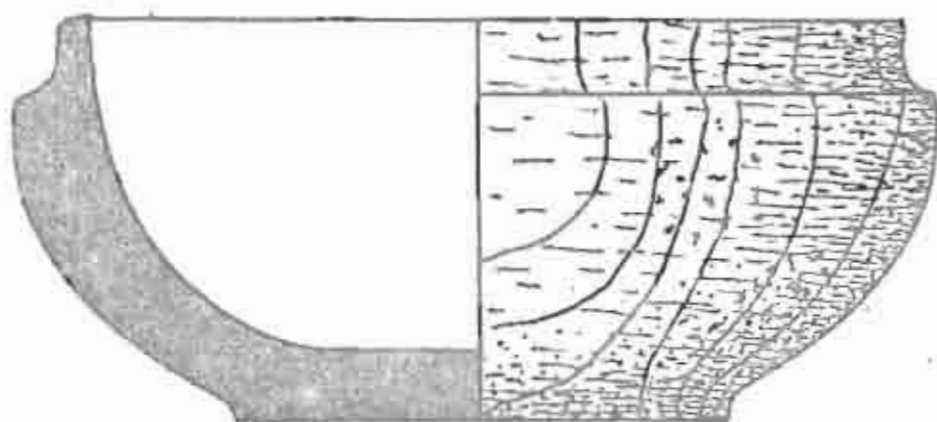

BAT 6446

ARTIFACTS FROM THE VERGULDE DRAECK

The following artifacts have undergone conservation treatment and are now available for consideration:

MISCELLANEOUS 41 (Animal)

Reg. No.Bone Objects

GT 1034	Ivory Handle
GT 1039	Ivory Handle
GT 1136	Ivory Handle
GT 1129	Part of Bone Comb

Animal Bones

GT 1101	Rat Skull
GT 1102	Rat Skull
GT 1066	Lower Jawbone of Rat
GT 1085	Lower Jawbone of Rat
GT 1084	Bone from Jaw of Rat
GT 1087	Bone from Rat
GT 1067	2 Rat Bones
GT 1063 } GT 1065 }	5 Fish Bones
GT 1073) GT 1074)	9 Fish Vertebrae & Other Fish Bones
GT 1083	Fish Scale

GT 1368	41 Pieces of Animal Bones
GT 1369	46 Pieces of Animal Bones

N.B. Currently being identified and classified in preparation for display

GT 1039	MISCELLANEOUS 42 (Fruit, Seeds etc.) Ivory Handle
GT 1136	Ivory Handle
GT 1129	Part of Bone Comb

Animal Bones

GT 1101	Rat Skull
GT 1102	Rat Skull
GT 1066	Lower Jawbone of Rat
GT 1085	Lower Jawbone of Rat
GT 1084	Bone from Jaw of Rat
GT 1087	Bone from Rat

MISCELLANEOUS 46 (Rope, String, Fibres, Leather etc)

GT 1062 Piece of String
(very fragile)

GT 1090 Matting

GT 1126 Part of scabbard with leather cover

MISCELLANEOUS 47 (Fabric)

GT 1515 Scrap of Fabric

MISCELLANEOUS 49 (General Miscellaneous)

GT 1071 Beads? in conglomerate

TIMBER 60

GT 803 Fragments of Wood

GT 1141 3 Pieces of Wood

TIMBER 62 (Armament)

GT 1036 Powder Flask

GT 1089 Powder Flask Cap

TIMBER 63 (Cargo)

GT 1125 Circular Plate of Wood possibly lid of cask

TIMBER 64 (Fittings)

GT 1061 2 Wood Nails

GT 1395 Pulley Sheave

GT 1515 Scrap of Fabric

MISCELLANEOUS 49 (General Miscellaneous)

GT 1071 Beads? in conglomerate

TIMBER 60

GT 803 Fragments of Wood

GT 1141 3 Pieces of Wood

GT 1139	Wood Handle
GT 1352	Wood Handle with Sire Whipped End
	TIMBER 66 (Bark)
GT 1047	} Wood Bark
GT 1049	
GT 1142	Piece of Wood with Bark
GT 1396	Bark
	TIMBER 67 (Miscellaneous)
GT 1354	Fan
GT 1143	Drumstick - complete
GT 1144	Drumstick - incomplete
GT 1130	Wooden bung
GT 1397	Piece of Wood, Tube Shaped with Grooves on outside
	FERROUS 84 (Cargo)
GT 1471B	Nails from Barrel

The following artifacts are still undergoing conservation treatment
(See Conservation Report)

NON FERROUS 32

GT 1346	
GT 1346	
GT 1347	Brass Buckles with Leather Straps attached
GT 1348	

MISCELLANEOUS 41 (Animal)

Elephant Tusks

GT 1365	Elephant Tusk 1.58cm long
GT 1366	Elephant Tusk
GT 1367	Elephant Tusk - tip damaged
GT 1370	Elephant Tusk 1.54cm long
GT 1371	Elephant Tusk 1.58cm long

GT 1372 Elephant Tusk 1.9cm long
 GT 1374 Elephant Tusk, large
 GT 1375 Elephant Tusk
 GT 1376 Elephant Tusk
 GT 1377 Elephant Tusk, large
 GT 1384 Elephant Tusk, 1.6cm long
 GT 1363 End of Tusk
 GT 1373 Tip of tusk and 2 pieces
 GT 1391 Tip of Tusk
 GT 1379 Elephant Tusk - 1 piece
 GT 1381 Elephant Tusk - 1 piece
 GT 1380 Tusk fragments - 1 bag
 GT 1382 Tusk Fragments - 1 bag
 GT 1383 Ivory Fragments

MISCELLANEOUS 46 (Rope, Leather etc.)

GT 1086 Rope Fibres
 GT 1355 1 Bag of Rope Pieces

Leather

GT 1057 Parts of Shoe
 GT 1092 Leather Shoe
 GT 1105 Strap from shoe
 GT 1106 Parts of shoe
 GT 1107 Leather fragment
 GT 1108 Shoe heel
 GT 1109 Leather fibres
 GT 1110 Piece of shoe leather
 GT 1111 Piece of leather
 GT 1112 Piece of leather
 GT 1113 Shoe heel with nails
 GT 1114 Leather Heel
 GT 1379 Elephant Tusk - 1 piece
 GT 1381 Elephant Tusk - 1 piece
 GT 1380 Tusk fragments - 1 bag
 GT 1382 Tusk Fragments - 1 bag
 GT 1383 Ivory Fragments

MISCELLANEOUS 46 (Rope, Leather etc.)

GT 1086 Rope Fibres
 GT 1355 1 Bag of Rope Pieces

GT 1123	Parts of leather soles
GT 1124	Misc. fragments of leather
GT 1126	Part of scabbard with leather cover
GT 1127	Shoe and misc. leather fragments
GT 1128	Leather in conglomerate
GT 1058	Conglomerate with leather and seeds
GT 1307	Shoe leather

TIMBER 61 (Ship's Timbers)

GT 804	4 fragments of wood
GT 1109	Piece of wood
GT 1055	Small pieces of wood
GT 1121	Piece of wood
GT 1385	Bag of timber pieces
GT 1386	Ship's timbers
GT 1387	Timber pieces
GT 1388	Piece of timber
GT 1389	Piece of timber
GT 1390	Piece of timber
GT 1404	Wood fragments
GT 1405	Wood fragment
GT 1406	Wood fragment
GT 1410	Assorted pieces of ship's timbers

TIMBER 62 (Armament)

GT 1040	Wood powder flask
GT 1037	Wood powder flask
GT 1051	Wood powder flask
GT 1088	Powder flask cap
GT 1091	Powder flask cap

TIMBER 61 (Ship's Timbers)

GT 804	4 fragments of wood
GT 1109	Piece of wood
GT 1055	Small pieces of wood
GT 1121	Piece of wood
GT 1385	Bag of timber pieces
GT 1386	Ship's timbers
GT 1387	Timber pieces
GT 1388	Piece of timber
GT 1389	Piece of timber

TIMBER 65 (Tools)

GT 1044 Wooden handle with wire whipping
 GT 1072 Wooden handle
 GT 1138 Wooden handle

TIMBER 66 (Bark)

GT 1050 Wood bark
 GT 1060 Wood bark
 GT 1078 Wood bark
 GT 1082 Wood bark
 GT 1097 Wood bark
 GT 1135 Wood bark

TIMBER 66 (Miscellaneous)

GT 1131 Wooden comb
 GT 1038 Wooden bobbin
 GT 1137 Wooden bung

FEROUS 81 (Armament)

GT 1454 Iron Cannon
 T 1455 Iron Cannon
 GT 1104 Cascable
 GT 1408 Part of cascable

Cannon Balls

GT 1075 1 Cannon ball
 GT 1094 Cannon ball and concretion
 GT 1095 2 cannon balls
 GT 1096 Cannon balls
 GT 1060 Wood bark
 GT 1078 Wood bark
 GT 1082 Wood bark
 GT 1097 Wood bark
 GT 1135 Wood bark

TIMBER 66 (Miscellaneous)

GT 1131 Wooden comb
 GT 1038 Wooden bobbin
 GT 1137 Wooden bung

FERROUS 83 (Tools etc)

GT 729 Nails in conglomerate

FERROUS 84 (Cargo)

GT 1081 Concreted barrel staves

GT 1140 Barrel staves

GT 1402 Concreted barrel staves

GT 1409 Concreted barrel staves

FERROUS (Miscellaneous)

GT 1076 Iron object with fabric

GT 1070 Iron sample from Cauldron area

GT 1077 Iron sample from copper cauldron

ARTIFACTS FROM THE DUTCH EAST INDIAMAN
ZEEWIJK, WRECKED IN 1727

Introductory Note :

This catalogue lists all available material, including some previously seen by the Committee, from W.A. Museum expeditions. Glass material considered previously up to registration number ZW 2166 is not included, but is available for reconsideration if necessary. Owing to the quantities of glass fragments and land site fragments, these have not been specifically listed. A representative selection of iron material from land sites has been prepared for consideration.

Fairlie Sawday

August, 1979

from land sites has been prepared for consideration.

Fairlie Sawday

August, 1979

STONE 11 (Slate)

ZW 2812 2 slate slabs attributed to Zeewijk

STONE 15 (Flint)

ZW 2171 Flintstone

ZW 2681 Flintstone

ZW 4451 Flintstone

CERAMICS

Note : Material in the following categories is still undergoing restoration and research.

CERAMICS 21 (Stoneware)

Stoneware jugs and vessels

ZW 5506 Stoneware jug with stamped floral motif--
incomplete

ZW 5193 Fragments of stoneware jug with stamped
horseshoe design

ZW 1470 Medallion sherd with 7 raised dots

ZW 3119 Medallion sherd with star and whorl design

ZW 1489 Wall sherd with stamped floral design

ZW 3018 Neck of jug with stamped circle design

ZW 1298 Mask fragment of stoneware jug

ZW 1470 Mask fragment of stoneware jug

ZW 1868 Neck of jug with mask

ZW 1875 Neck of jug with mask

ZW 1876 Neck of jug with handle

ZW 1877 Neck of jug with part of mask

ZW 2101 Neck fragment of jug with handle

ZW 2912 Mask fragment

ZW 3019 Neck of jug with mask

ZW 3020 Neck fragment of jug with part of mask

ZW 3023 Neck fragment of jug with handle

ZW 3026 Neck fragment of jug with part of mask

ZW 3106 Neck fragment of jug

ZW 3107 Neck fragment of jug

ZW 3109 Neck fragment of jug with part of mask

ZW No No. Mask fragment

ZW 1470 Base of stoneware jug

ZW 1482 Base of stoneware jug

ZW 1492 Base of stoneware jug

ZW 3018 Mask fragment

ZW 3019 Neck of jug with mask

ZW 2006	Base of stoneware jug or jar
ZW 2068	Base of stoneware jug
ZW 2072	Base of stoneware jug
ZW 2123	Base of stoneware jug
ZW 2131	Base of large stoneware jug
ZW 2144	Base of large stoneware jar or jug + frags
ZW 3026	Base of stoneware jug
ZW 3038	Base of stoneware jug
ZW 3073	Base of stoneware jug
ZW 3074	Base of stoneware jug
ZW 3105	Base of stoneware jug
ZW 5538	Base of stoneware jug (Pelsart Is.)
ZW 1470	Rimmed base of jar or jug
ZW 1474	Rimmed base of jar or jug
ZW 1492	Rimmed base of jar or jug
ZW 1844	Rimmed base of jar or jug
ZW 1847	Rimmed base of jar or jug
ZW 2132	Rimmed base of jar or jug
ZW 2145	Rimmed base of jar or jug
ZW 2146	Rimmed base of jar or jug
ZW 3013	Rimmed base of jar or jug
ZW 3021	Rimmed base of jar or jug
ZW 3035	Rimmed base of jar or jug
ZW 1191	Rim of jar with horizontal handle
ZW 1473	Rim of jar with horizontal handle
ZW 1473	Rim of jar with horizontal handle
ZW 1475	Rim of jar with horizontal handle
ZW 1483	Rim of jar with horizontal handle
ZW 2032	Rim of jar
ZW 2039	Part of jar with vertical handle
ZW 2080	Rim of jar with horizontal handle
ZW 3037	Rim of jar
ZW 3104	Rim of jar
ZW 1834	Base fragment of grey stoneware jug with
ZW 3074	Base of stoneware jug
ZW 3105	Base of stoneware jug
ZW 5538	Base of stoneware jug (Pelsart Is.)
ZW 1470	Rimmed base of jar or jug
ZW 1474	Rimmed base of jar or jug
ZW 1492	Rimmed base of jar or jug
ZW 1844	Rimmed base of jar or jug
ZW 1847	Rimmed base of jar or jug
ZW 2132	Rimmed base of jar or jug
ZW 2145	Rimmed base of jar or jug
ZW 2146	Rimmed base of jar or jug

ZW 2041	Base of Sawankhalok jar	
	CERAMICS 22 (Earthenware)	
ZW 145	Upper part of jar or jug with yellow-green glaze	
ZW 147	Wall sherd of glazed vessel with horizontal handle	
ZW 843	Lid, part of	
ZW 1476	Side of pot with horizontal handle	
ZW 3031	Side of glazed pot with vertical handle	
	CERAMICS 23 (Majolica)	
ZW 1322	Base of drug jar	
ZW 1490	Side of drug jar	
ZW 1890	Base fragment of drug jar	
ZW 2105	Base of drug jar	
ZW 2142	Base fragment of drug jar	
ZW 2169	Base of drug jar	
ZW 3022	Base of drug jar	
ZW 3095	2 bases of drug jars	
	CERAMICS 24 (Delft)	
ZW 1241	White tin glazed plate fragments	
ZW 3032	Fragment of saucer with blue pattern.	
	CERAMICS 25 (Bricks)	
ZW 267	Ballast brick	
ZW 845	5 ballast bricks	
ZW 2159	Ballast brick	
ZW 2160	Ballast brick	
ZW 3052	Ballast brick	
	CERAMIC 27 (Clay Pipes)	
ZW 1383	Clay pipe with long stem	} Heelmark: SVS Goudapipe, possibly F. van den Broeck's workshop
ZW 4071	Clay pipe with long stem	
ZW 2926	Clay pipe	
ZW 2686	Clay pipe	} Heelmark: Het Springent Her and variations, Goudapipe, possibly J. de Vinck's or H. Boij's workshop
ZW 4016	Clay pipes	
ZW 1246	Clay pipe	
ZW 2966	Clay pipe	
ZW 4453	Clay pipe - heelmark: de Trompetter	

ZW 5542	Clay pipe)	Goudapipe, possibly J.
ZW No No.	Clay pipe)	Maarenheof's workshop
ZW 4443	Clay pipe)	Heelmark: Man in a boat.
ZW No No.	Clay pipe)	Goudapipe, possibly J.Ijserman's workshop
ZW 4352	Clay pipe		Heelmark: Sailing boat unidentified
ZW 1505	16 Stem fragments		
ZW 5544	6 stem fragments		

Fragments from land sites

CERAMICS 29 (Porcelain)

ZW 1330	Base fragment of bowl)		
ZW 2135	Bases of bowls (4))	All have similar blue patterning
ZW 3070	Base of bowl)	
ZW 3071	Bowl sherd)	
ZW 1842	Small bowl fragment		
ZW 1879	Bowl		
ZW 3014	Bowl sherd		
ZW 3110	Base of small bowl		
ZW 1237	Base fragment of saucer with brown outer glaze and blue floral design		
ZW 3007	Base of bowl with brown outer glaze		
ZW 1867)			
ZW 2031)	Fragments with brown outer glaze		
ZW 2002	Tea caddy		
ZW 1899	Tea caddy - half		

NON FERROUS 31 (Bronze)

ZW 280	Breech block - half only		
ZW 3082	Breech block		
ZW 1345	Breech of cannon		
	Fragments from land sites		

CERAMICS 29 (Porcelain)

ZW 1330	Base fragment of bowl)		
ZW 2135	Bases of bowls (4))	All have similar blue patterning
ZW 3070	Base of bowl)	
ZW 3071	Bowl sherd)	
ZW 1842	Small bowl fragment		
ZW 1879	Bowl		
ZW 3014	Bowl sherd		

ZW 3028 Bronze bell

NON FERROUS 32 (Brass/Copper)

Brass

ZW 2626 Buckle, chape of

ZW 4559 Buckle - complete

ZW 5426 Buckle, frame

ZW 1344 Candlestick, worn

ZW 2173 "Safety" pin with hook

ZW 2399 Wire coil

ZW 2434 Fitment, possibly from book

ZW 2928 Ring. Diam 25mm

ZW 4251 Fish hook

ZW 4436 Scissor handles

ZW 4470 Scissor handles

ZW 4485 Button

ZW 4999 Keyhole plate

ZW 5373 Unidentified fitting

ZW 5477 Book clasp

ZW 5541 Ferrule, from knife or tool

ZW 1016R Tobacco box lid (replica)

Copper

ZW 3092 Copper bowl

ZW 2371 Copper buckle

ZW 2999 Fork, handmade

ZW 4633 Musket backplate, marked: "CAMER ZEELAND"

ZW 2172 Copper rod with spatulate end

ZW 4516 Copper rod with spatulate end

ZW 4801 Nails

ZW 5490 Nails

ZW 2434 Fitment, possibly from book

ZW 2928 Ring. Diam 25mm

ZW 4251 Fish hook

ZW 4436 Scissor handles

ZW 4470 Scissor handles

ZW 4485 Button

ZW 4999 Keyhole plate

ZW 5373 Unidentified fitting

ZW 5477 Book clasp

ZW 5541 Ferrule, from knife or tool

ZW 1016R Tobacco box lid (replica)

Copper

NON FERROUS 33 (Pewter) and
34 (Lead)

ZW 1170 Pewter buckle with brass chape
(Assigned to W.A.)

ZW 1237 Pewter jug
(Assigned to W.A.)

ZW 2962 Lead seal, marked: 2

ZW 4259 Lead seal, Marked 5^{KM}0

ZW 1349 Lead weight, dome shaped

ZW 2383 Musket Ball

ZW 2655 Musket balls (4)

ZW 2726 Musket ball

ZW 5194 Musket ball

NON FERROUS 35 (Silver)

ZW 2862 Silver button, decorated, Marked 0 on underside

MISCELLANEOUS 41 (Animal)

Bone

ZW 2501 Bone beads (8)

ZW 2761 Bone bead

ZW 2766 Bone bead

ZW 2964 Bone beads (2)

ZW 4123 Bone bead

ZW 4244 Bone bead

ZW 5399 Bone bead

ZW 2321 Bone button

ZW 4218 Bone button

ZW 2874 Bone comb, part of

ZW 2874 Bone comb, part of

ZW 4977 Dice

ZW 1200 Knife handle, decorated
(Assigned to Netherlands)

ZW 5354 Knife handle, half, decorated with
circle design

ZW 276 Elephant tusk

ZW 279 Elephant tusk fragment

MISCELLANEOUS 44 (Glass)

Underwater

ZW 3006)
 ZW 3108) Wine glass stems
 ZW 3133)
 ZW 3102) Wine glass stem fragments worn (6)
 ZW 3048) Wine glass stem fragments worn (6)
 ZW 2005 Onion bottle, no neck
 ZW 3017 Onion bottle
 ZW 3087 Onion, bottle fragment, large
 ZW 1905 Small case bottle base
 ZW 2129 Purple glass bottle base
 ZW 2167 Base of purple glass wine glass, egg-cup
 shaped
 ZW 3009 Bases of purple glass tumblers (7)
 ZW 3087 Bases of purple glass tumblers (4)
 ZW 3044 Bases of purple glass tumblers (3)
 ZW 3121 Bases of purple glass tumblers (1)
 ZW 3010 Domed base of turquoise glass bottle

Land sites

ZW 2307 Tumbler fragments (2)
 ZW 2295 Tumbler fragment
 ZW 4273 Tumbler base
 ZW 5000 Wine glass stem
 ZW 2293 Wine glass stem fragment
 ZW 5457 Small bottle neck
 ZW 4017 Onion bottle neck and shoulder
 ZW 4070 Onion bottle neck and shoulder
 ZW 4087 Onion bottle neck and shoulder
 ZW 4818 Case bottle neck and shoulder + frags
 ZW 1905 Small case bottle base
 ZW 2129 Purple glass bottle base
 ZW 2167 Base of purple glass wine glass, egg-cup
 shaped
 ZW 3009 Bases of purple glass tumblers (7)
 ZW 3087 Bases of purple glass tumblers (4)
 ZW 3044 Bases of purple glass tumblers (3)
 ZW 3121 Bases of purple glass tumblers (1)
 ZW 3010 Domed base of turquoise glass bottle

Land sites

ZW 2307 Tumbler fragments (2)
 ZW 2295 Tumbler fragment

ZW 5344 Pulley sheave, fair condition
 ZW 5345 Pulley sheave, poor condition

TIMBER 65 (Tools)

ZW 4832 Wooden tool handle

FERROUS

REPRESENTATIVE SELECTIONS OF IRON MATERIAL FROM THE ZEEWIJK

	<u>Section No. 1</u>	<u>Section No. 2</u>
Iron Nails of Assorted sizes	ZW 4439	4455
	4386	4906
	5226	4939
	5226	5236
	4939	4932
	4918	5236
	5236	4932
	2545	4911
	4903	5226
	4527	5219
	5237	4445
Parts of Iron Ring	ZW 4906	5228
Knife Fragment	ZW 4662	4514
Barrel hoop samples	ZW 4446	4687
	4687	4919
	4989	4641
	4989	4641
	4919	5042
	4982	4712

MATERIAL FROM THE ZEEWIJK LISTED IN THE 1978 CATALOGUE
WHICH IS NOT PART OF THE BROADHURST COLLECTION

<u>Req. No.</u>	<u>No.</u>	<u>Description</u>	<u>Page No.</u>
ZW 136		Case bottle, part of neck	98
ZW 138	3	Tumblers, part of (bases) purple	98
ZW 143A	2	Jug, parts of (i mask) "Bellarmine"	99
ZW 143B		Jug, part of (base)	
ZW 145	6	Jug, part of	
ZW 165		Unidentified pieces of wood	
ZW 176		Pulley block, part of, with iron bearing	100
ZW 242		Small circular object (cap?)	102
ZW 267		Brick	
ZW 276		Tusk	
ZW 277		Tusk	
ZW 278		Tusk, fragment of	
ZW 279		Tusk, fragment of	
ZW 280		Breech block	
ZW 281		Slate, paving slab	
ZW 332	4	Bricks, part of	103
ZW 333A	2	Furniture, part of, possibly from chair	
ZW 333B			
ZW 335	7	Salt glazed sherds	
ZW 336	5	Fragments of lead	
ZW 337	4	Conglomerates and fragments of ivory	
ZW 338		Drinking glass, part of (base), purple	
ZW 829 *		Wooden pulley sheave	
ZW 832	3	Case bottles, part of (base)	
ZW 834	2	Onion bottles, part of (neck)	
ZW 835		Breech block	
ZW 836	4	Pulley bearings	
ZW 837		Pulley sheave	
ZW 838		Onion bottle, part of (neck)	
ZW 839		Copper sheet	104
ZW 840	94	Lead fragments	
ZW 841	9	Iron fragments	
ZW 842	2	Stoneware sherds	
ZW 843		Earthenware lid?, part of	
ZW 844	5	Pottery sherds	
ZW 845	6	Bricks, pieces of, possibly Flemish	
ZW 846	2	Bricks, part of	
ZW 836	4	Pulley bearings	

<u>Reg. No.</u>	<u>No.</u>	<u>Description</u>	<u>Page No.</u>
ZW 847		Glass bottle, part of (base)	
ZW 848		Claypipe, part of (stem)	104
ZW 849 *		Blue and white china fragments	
ZW 851		Block ring	
ZW 852		Coal, piece of	
ZW 853	9	Glazed earthenware sherds	
ZW 854	17	Bottles, part of (bases)	
ZW 856	121	Onion bottles, part of (bases)	
ZW 857	24	Onion bottles, fragments (body)	
ZW 859		Bones	
ZW 860		Bottle fragments	
ZW 861		Bones	
ZW 870		Unidentified fragments	

* omitted from Catalogue

ZW 856	121	Onion bottles, part of (bases)
ZW 857	24	Onion bottles, fragments (body)
ZW 859		Bones
ZW 860		Bottle fragments
ZW 861		Bones
ZW 870		Unidentified fragments

* omitted from Catalogue

FLINTSTONE



ZW2681



ZW4451

BONE DICE

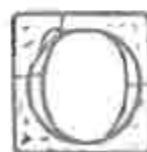

ZW4977

SALT-GLAZED STONEWARE

7W5193

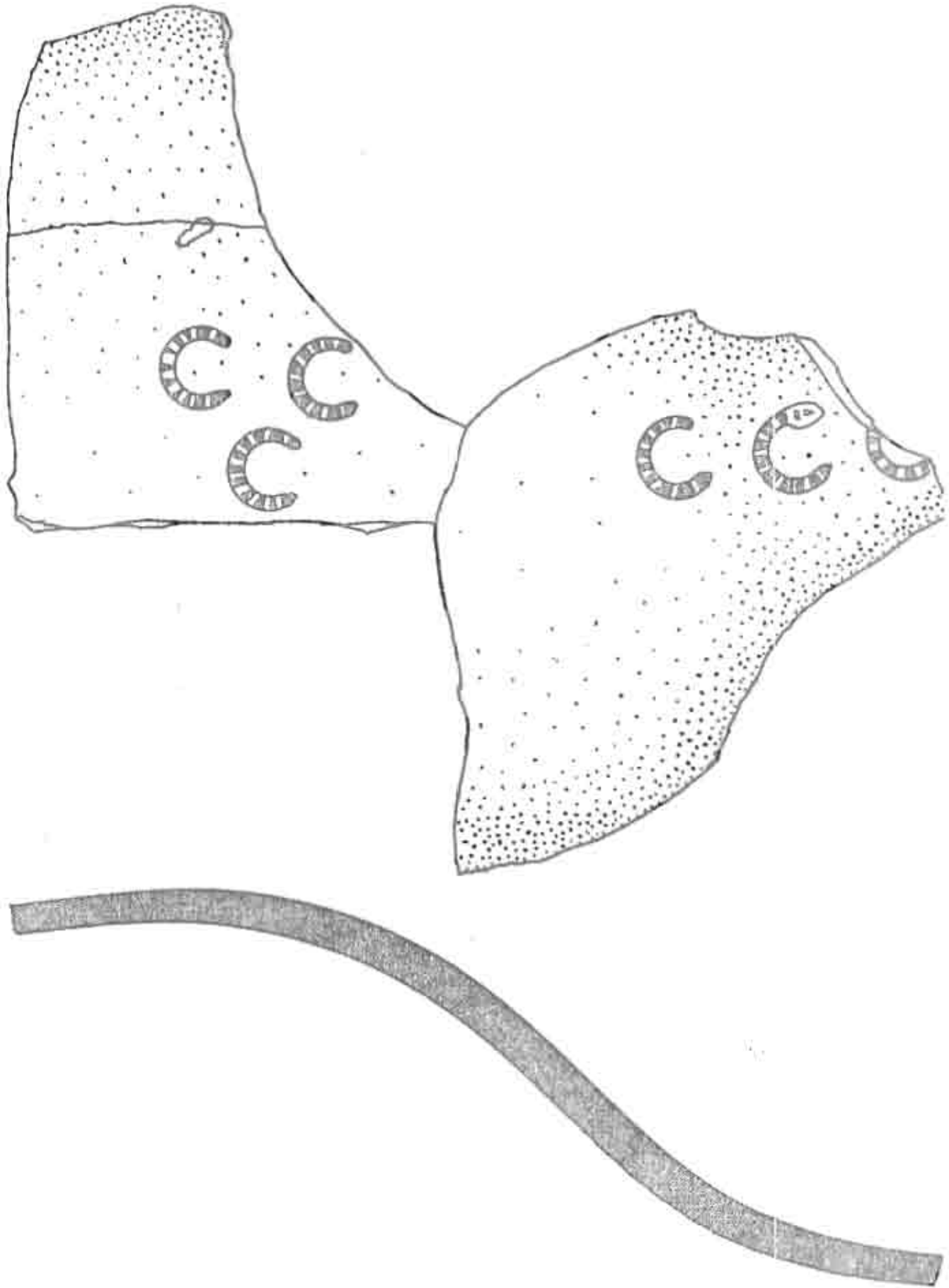

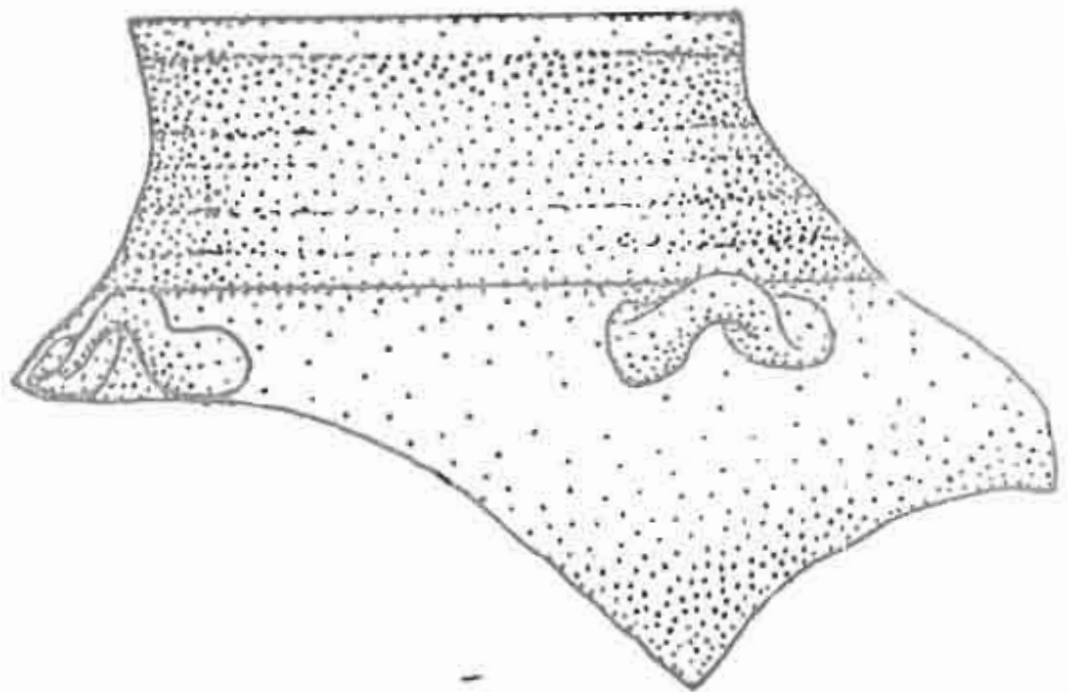

ZW2157

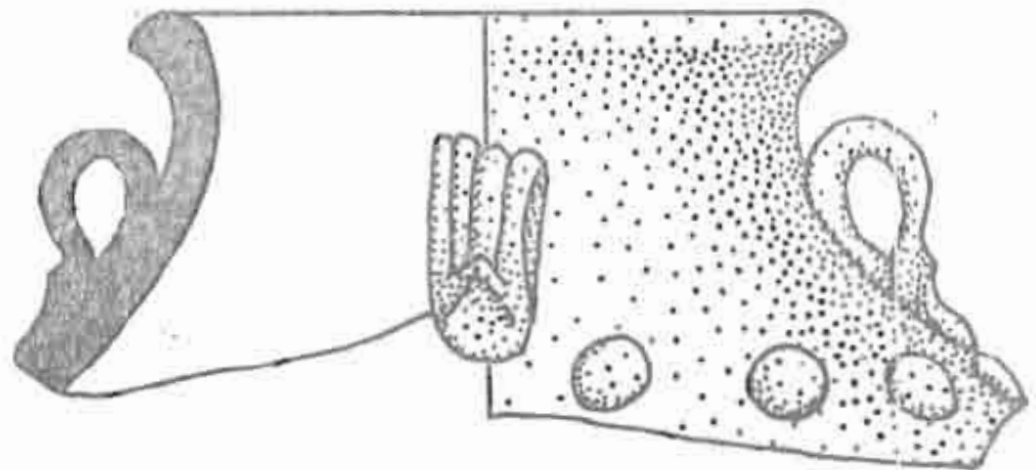

ZW2008

PORCELAIN TEA CADDY

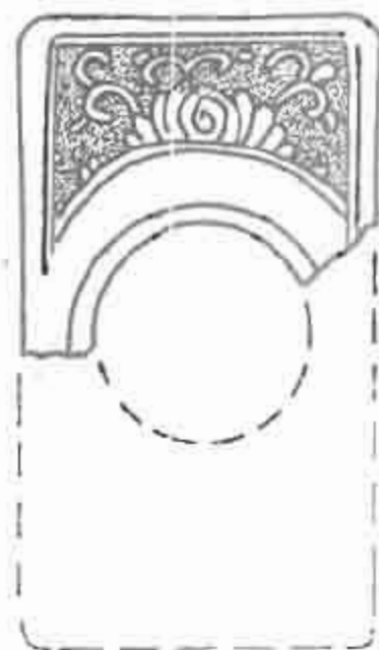
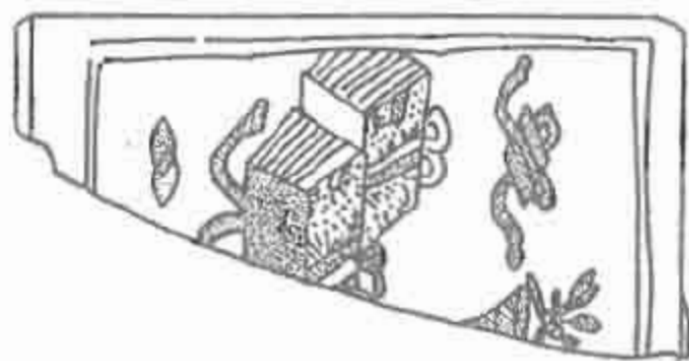
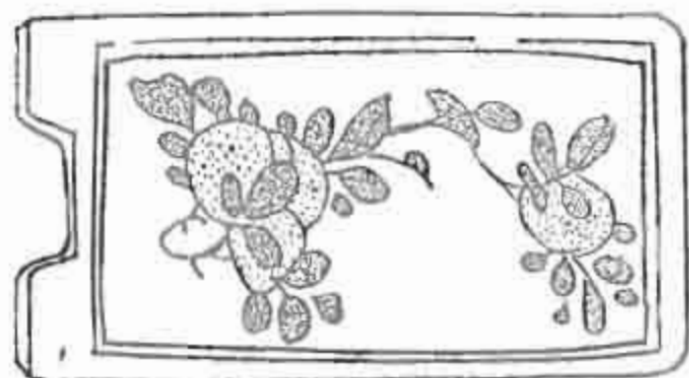

ZW1899

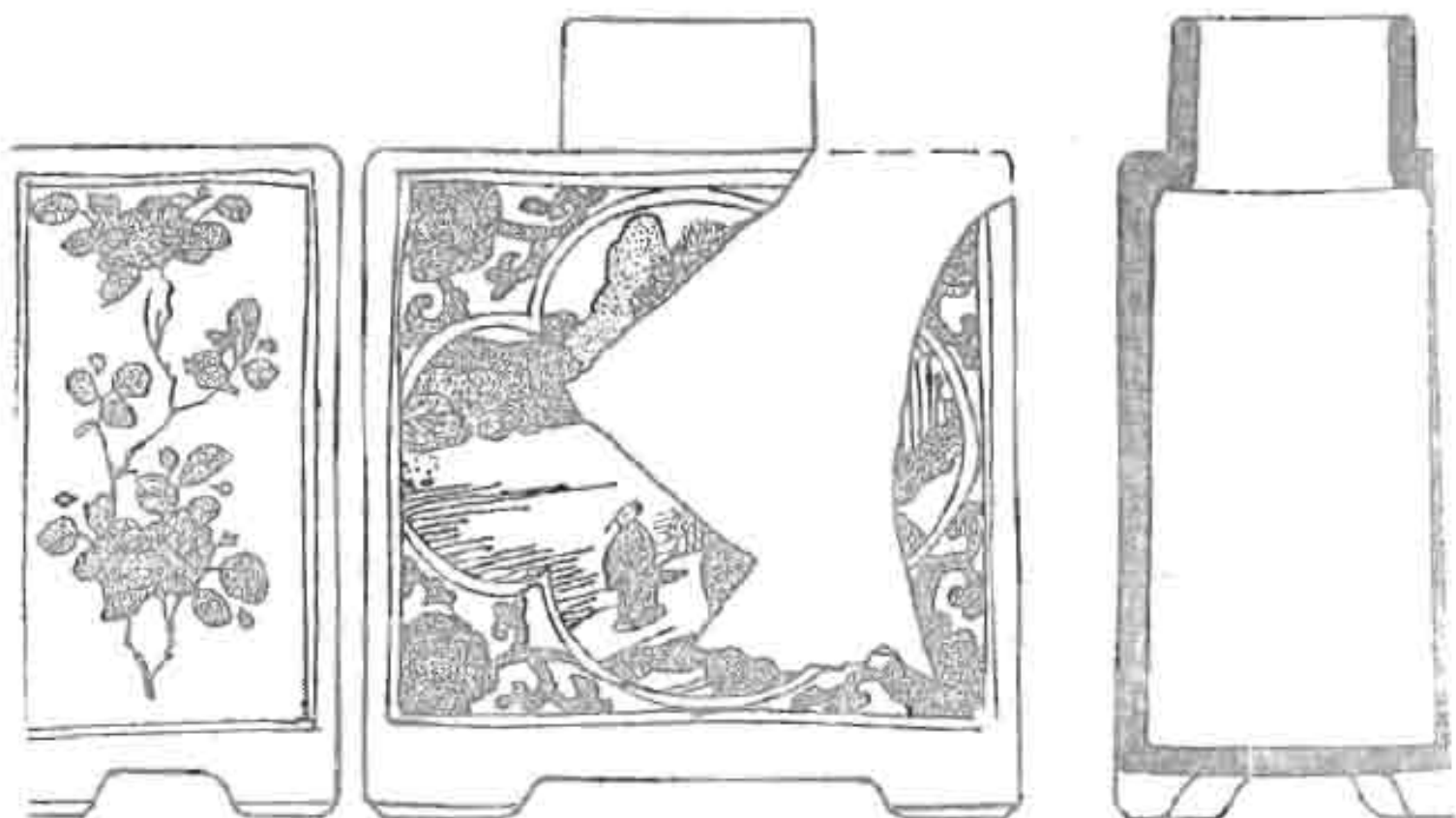
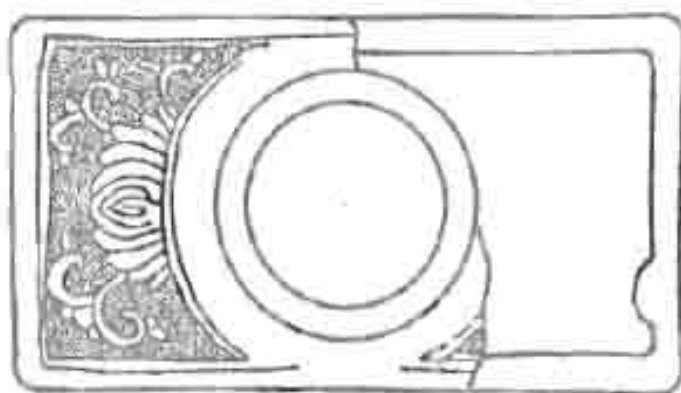

ZW 2002

PORCELAIN BOWL

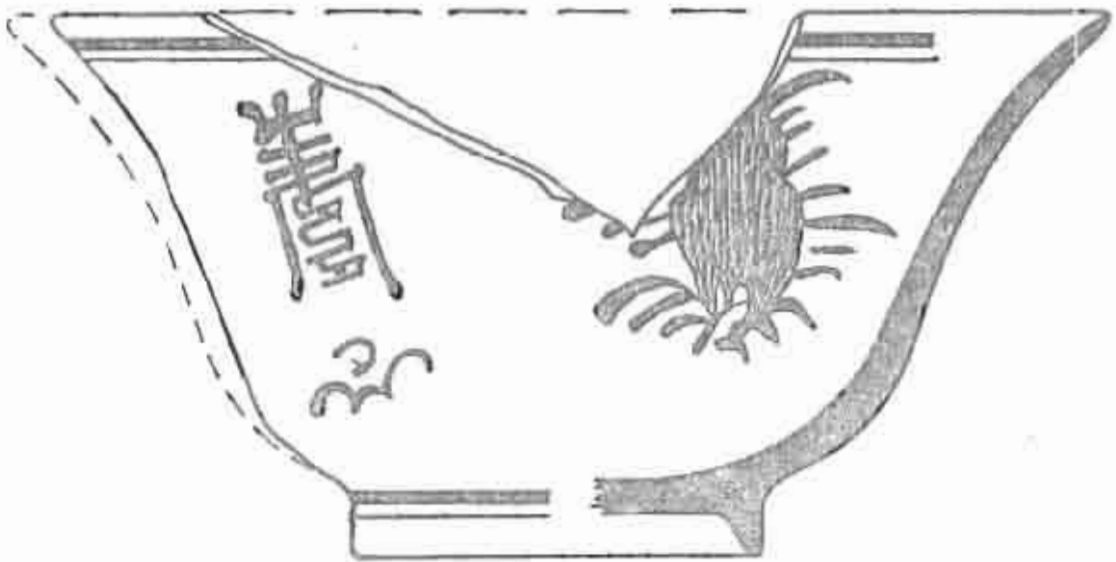
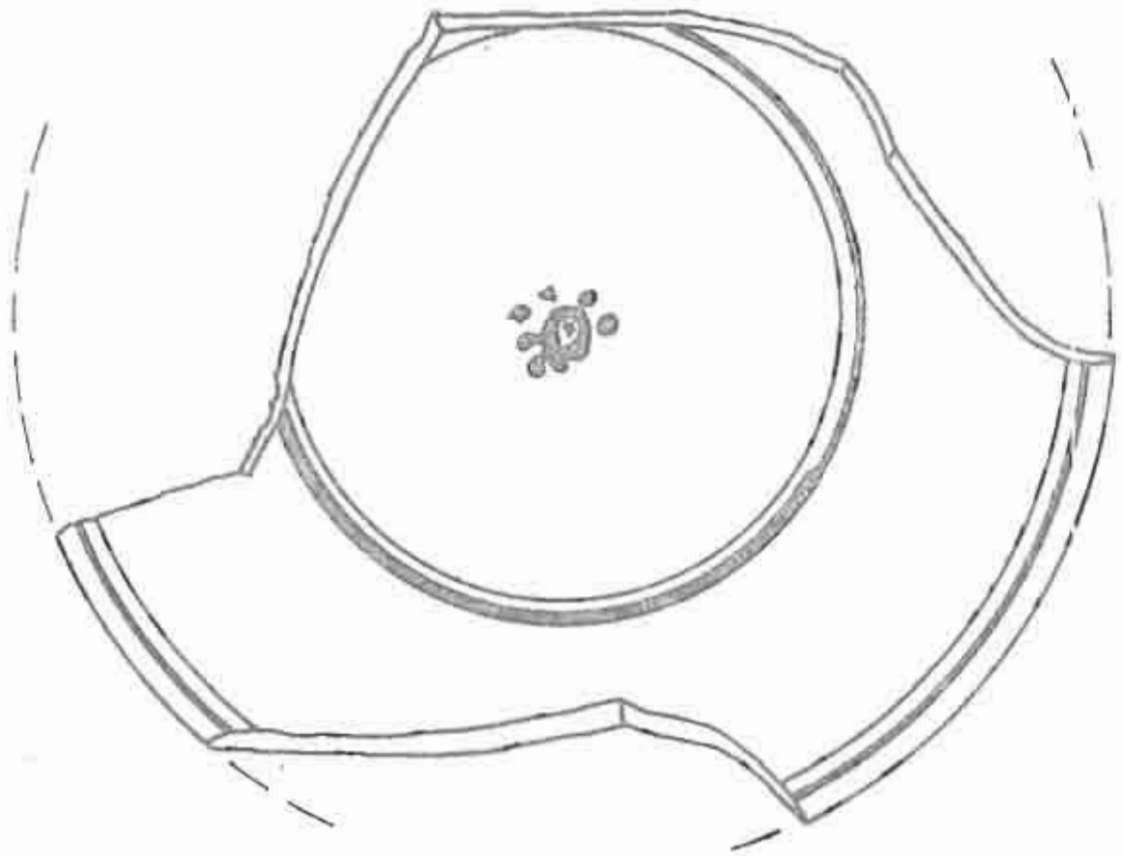

ZW1879

PORCELAIN

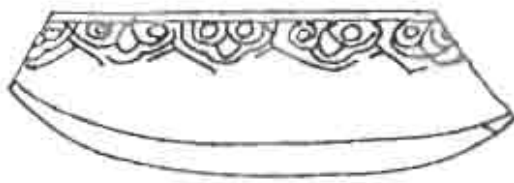
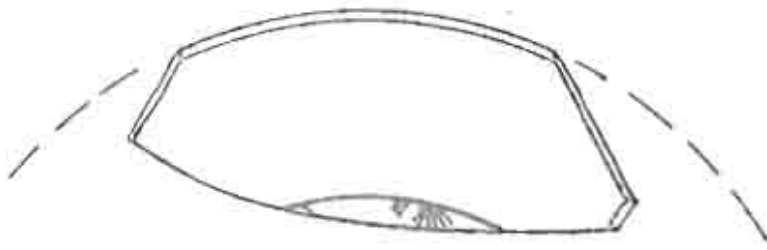

ZW1867

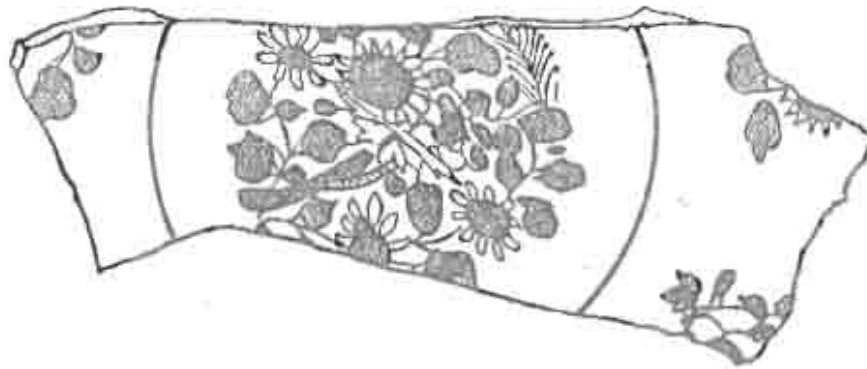

ZW1237

PORCELAIN



ZW1843

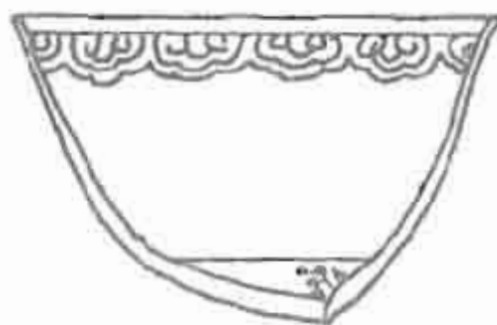
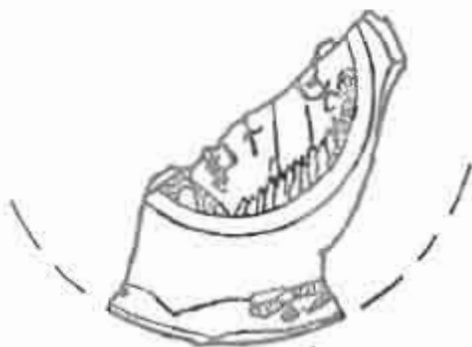

ZW2031



ZW1842



ZW2003

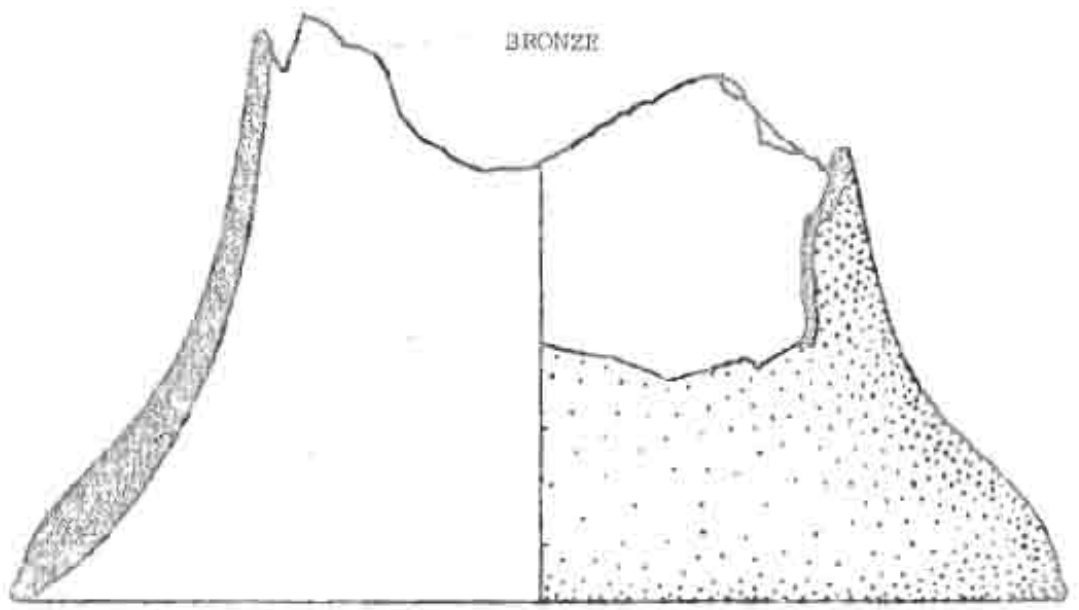

ZW3028

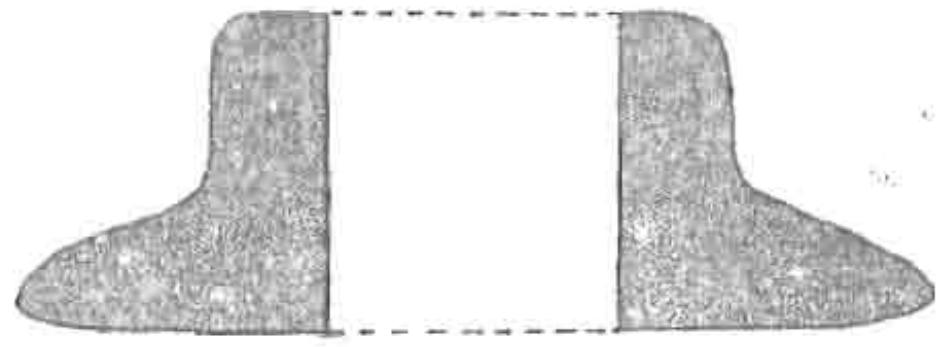
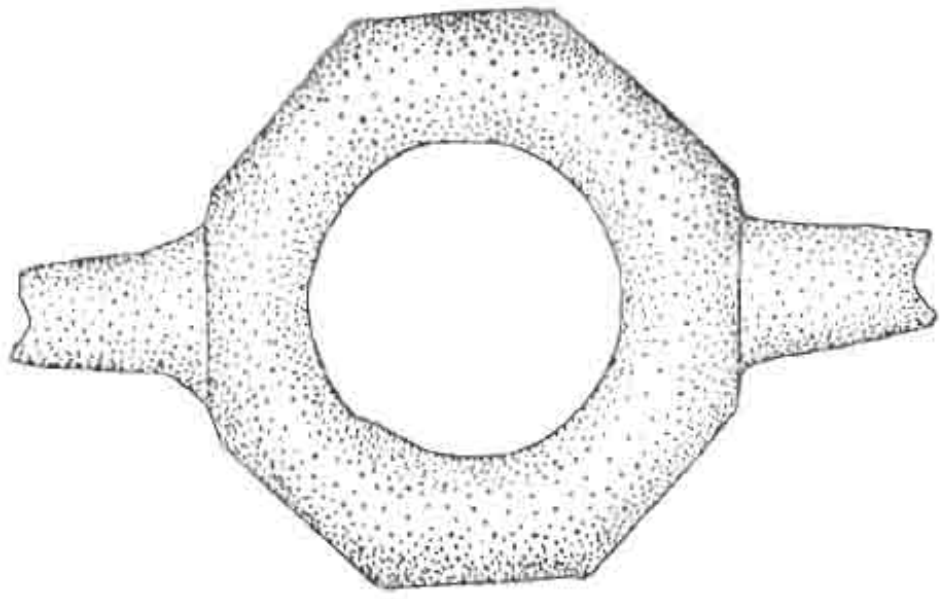

ZW1469B

BRONZE COAKE

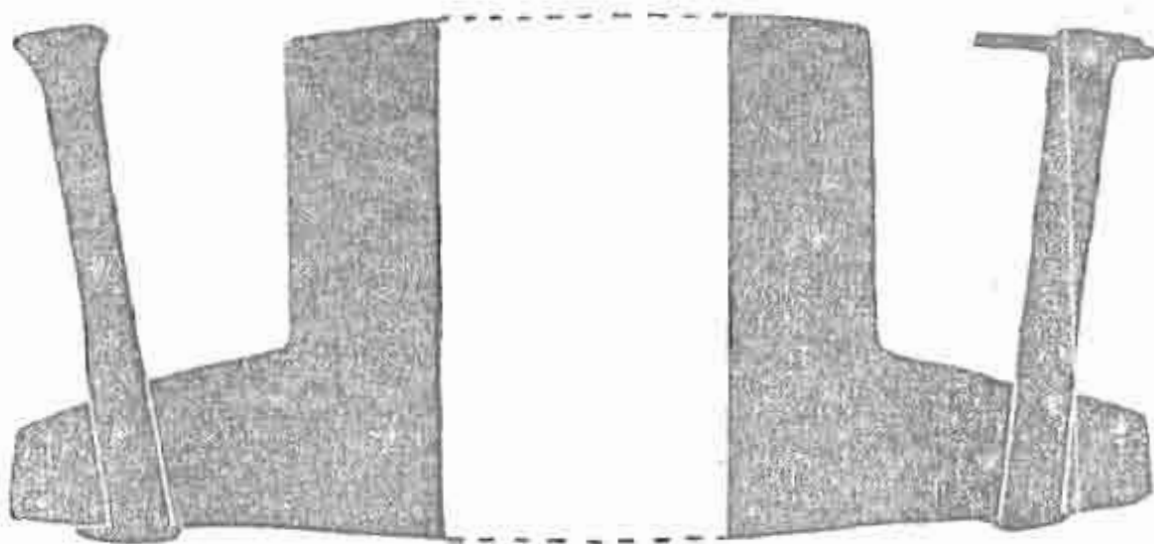
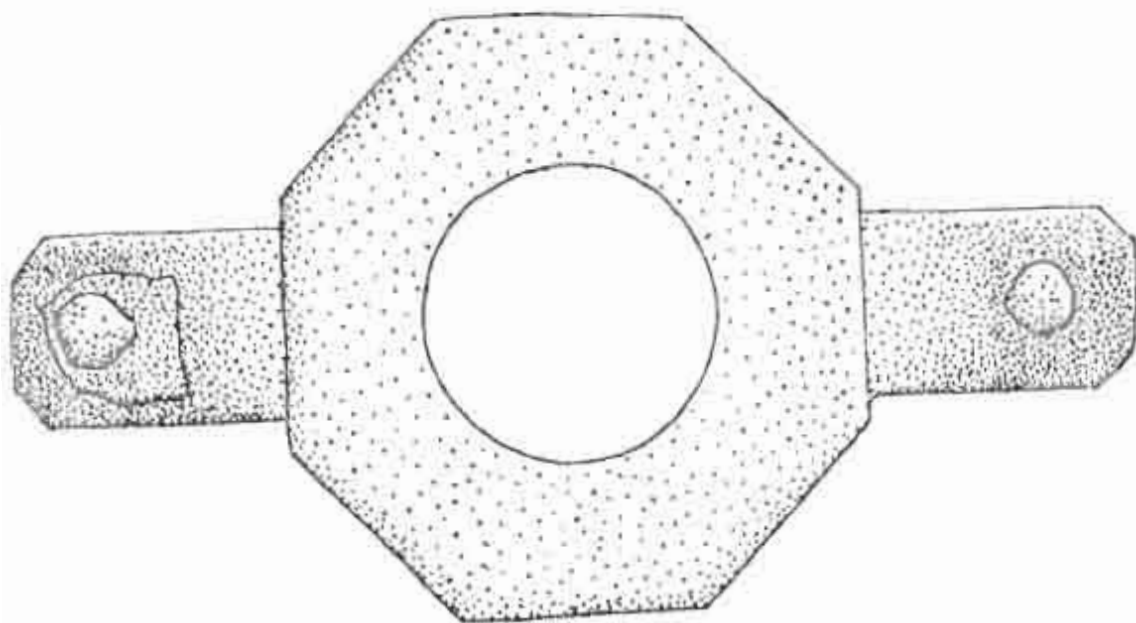

ZW1469 A

BRONZE BREECH BLOCK

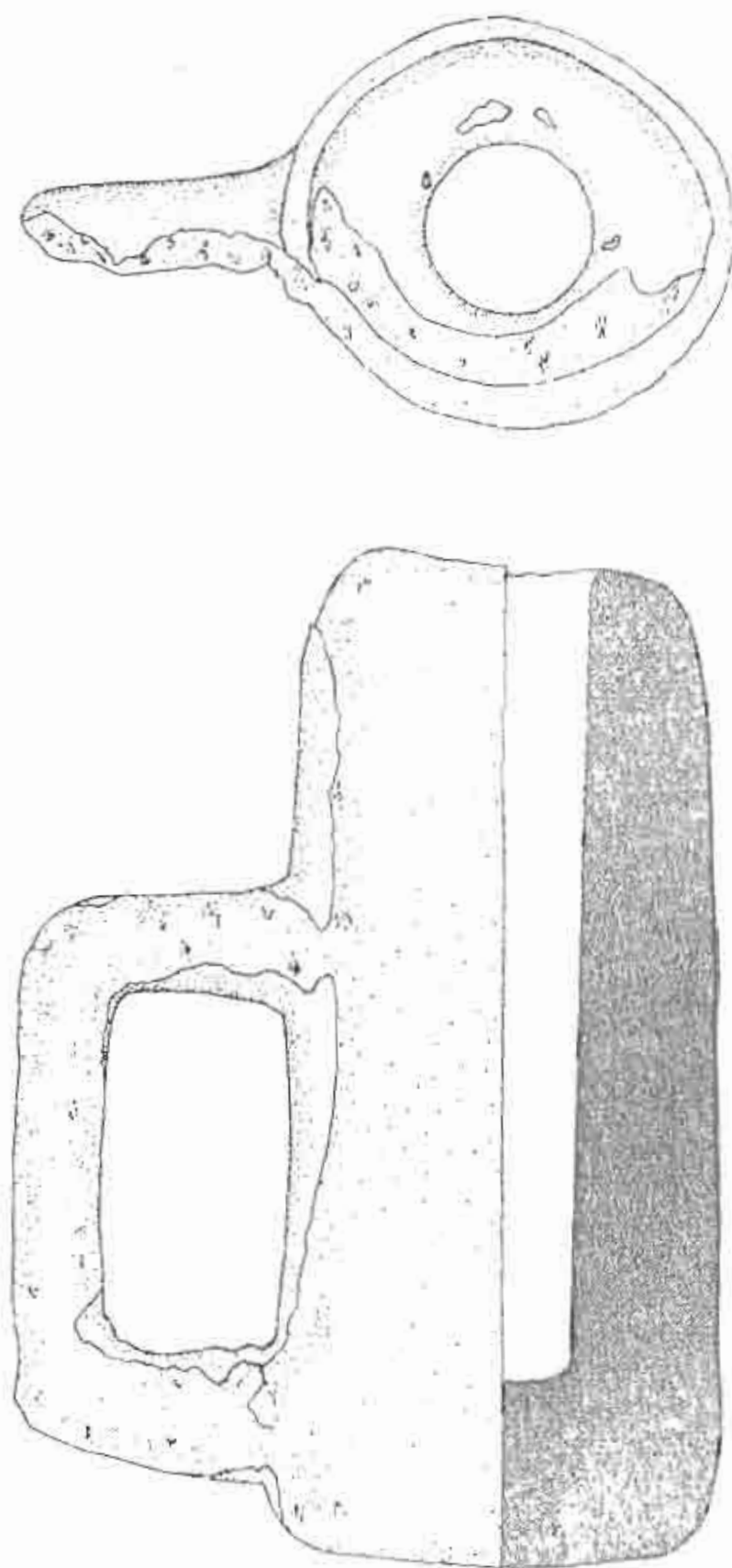

ZW3882

BRASS

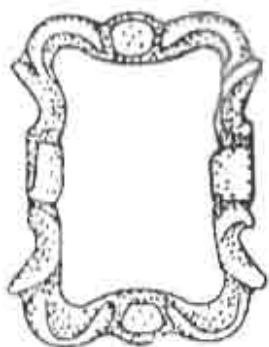

ZW 5429



ZW4539

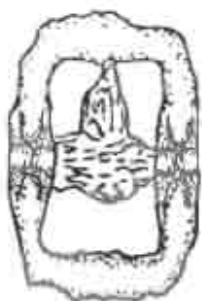

ZW2371



ZW4436

ZW4476

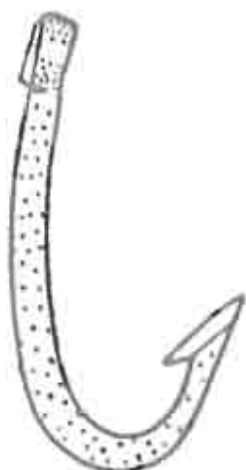

ZW 5251



LEAD SEALS



ZW4259

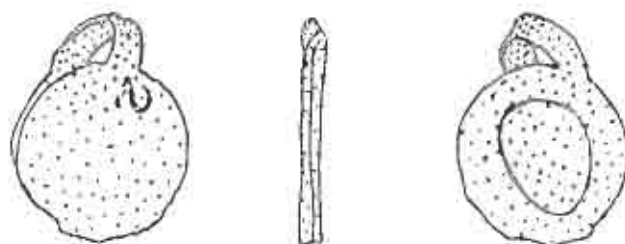

ZW 2962

GLASS

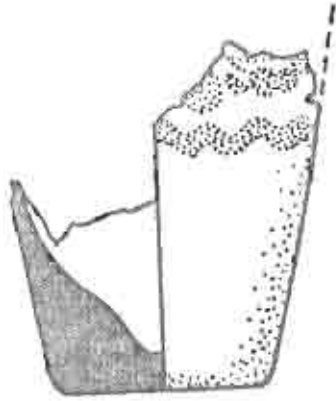

ZW2004

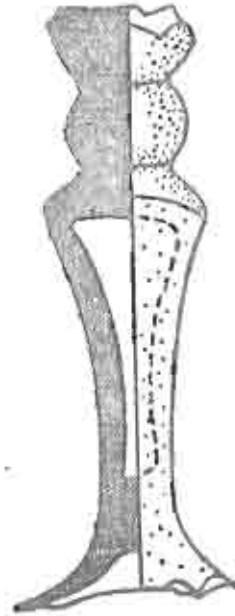

ZW2168

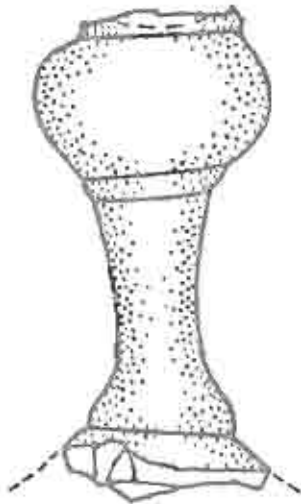

ZW1093

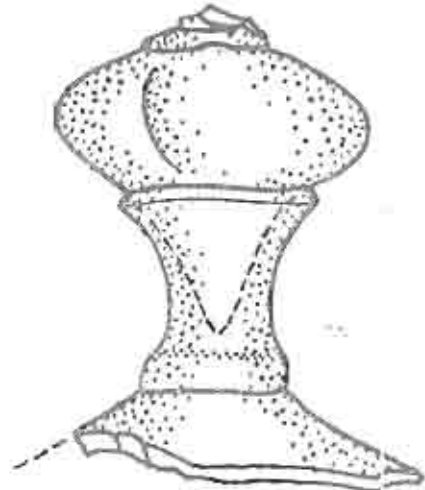

ZW1850

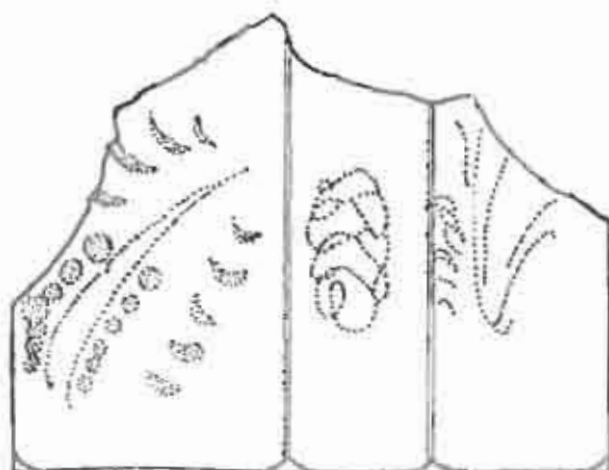
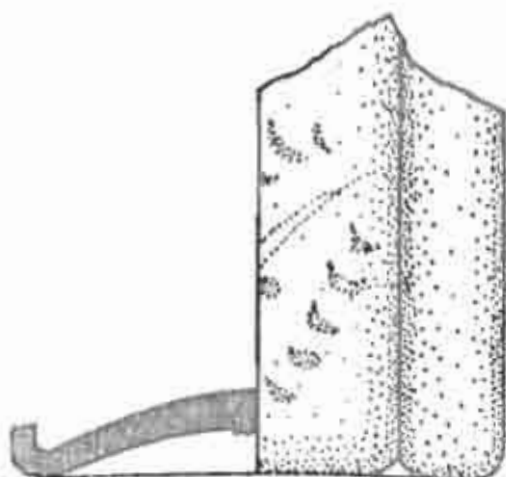

ZW 2129

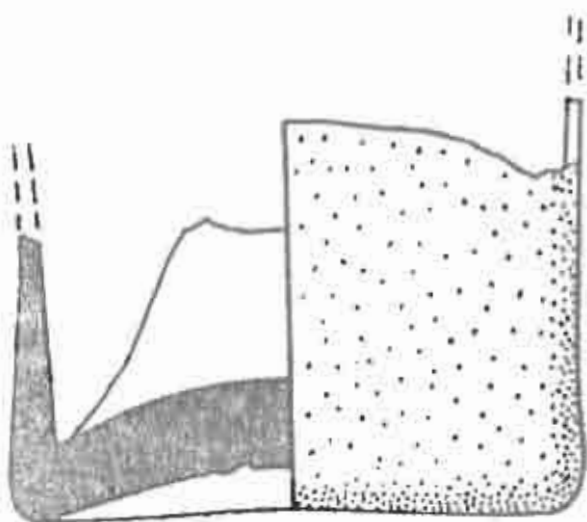

ZW 1905

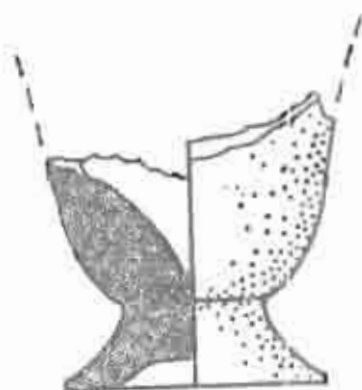

ZW 2167

ARTIFACTS FROM THE DUTCH EAST INDIANMAN
ZUYTDORP, WRECKED IN 1712

Introductory Note :

The Wreck of the Zuytdorp is situated at the foot of the Zuytdorp Cliffs, approximately 65km North of the Mouth of Murchison River on the coast of Western Australia. The following artifacts registered in our collection have been recovered from a number of locations associated with the Wreck: the Wrecksite itself; adjoining cliffs and beaches; and areas of land along the cliff top.

These artifacts have been collected over a period of time dating from 1927 to the present. Material with registration numbers ZT 1812 and following, has been recovered since March 1978. Some of the items listed are held in private collections, replicas of the more interesting objects being retained by the Museum. Private ownership of objects is indicated by the suffix PC following the registration number.

A large quantity of coins has been recovered from the wrecksite but since these are still awaiting conservation treatment they are excluded from this catalogue.

Myra Stanbury

August, 1979

STONE 11 (Slate)

ZT 93 Fragments of writing slate
 ZT 550 Piece of slate

STONE 12 (Coal)

ZT 548 Piece of coal
 ZT 1720 Pieces of coal

STONE 15 (Flint)

ZT 1839 Gunflint
 ZT 1840 Gunflint

STONE 17 (Unspecified)

ZT 349 Calcified rock fragments
 ZT 1845 2 small pebbles

CERAMICS (Pottery)

ZT 549 Stoneware sherds (15)
 Terracotta sherds (3)
 Porcelain sherds (1)

ZT 554 Stoneware sherds &
 Porcelain sherd (1)

ZT 1841 Stoneware sherds (6)

CERAMICS (Bricks)

ZT 545 Red Clay Brick

STONE 15 (Flint)

ZT 1839 Gunflint
 ZT 1840 Gunflint

STONE 17 (Unspecified)

ZT 349 Calcified rock fragments
 ZT 1845 2 small pebbles

CERAMICS (Pottery)

ZT 549 Stoneware sherds (15)

NON FERROUS 31 (Bronze)

ZT 100 Breech block
 ZT 1576 Breech block
 ZT 726 Piece of bronze cannon
 ZT 2402 PC Bronze cannon
 ZT 540 Pieces of ship's bell (2)

NON FERROUS 32 (Brass/Copper)

ZT 99 Brass hinge
 ZT 555 A) Brass handle fragments
 B) Brass fitment from musket
 ZT 557 Brass tap spiggot
 ZT 565 Navigational dividers
 ZT 1818 Oil lamp (or filling can)
 ZT 1816 3 wick oil lamp & gimbals
 ZT 1842 Wick holder from ZT 1816
 ZT 2313 Brass pin (from inside 1816)
 ZT 2312 Brass upholstery tacks or studs (6)
 ZT 1823 Brass upholstery tacks or studs (43)
 ZT 980 PC Cannonball calipers
 ZT 1401 PC Set square
 ZT 1402 PC Fitment from musket
 ZT 1403 PC Rightangle bracket
 ZT 1404 PC Brass tongue with rivets
 ZT 563 Brass upholstery tacks (6)
 Copper tacks (2)
 ZT 285 Copper tacks (2) & Copper pieces (2)
 ZT 286 Copper nail (1) & Copper pieces (3)
 ZT 348 Fragment of copper sheet and fragment
 of corroded iron
 ZT 543 Copper sheeting with square nail holes
 ZT 553 Copper pieces
 ZT 544 Remains of copper bowl and lid
 ZT 1817 Copper bowl with 2 rivets
 ZT 1819 Lid from powder canister
 ZT 1821 Musket back plate inscribed
 'CAMER.....ZEELAND'

NON FERROUS 33 (Pewter)
34 (Lead)

ZT 1820 Pewter bottle cap with glass remains
ZT 541 Spring shot
ZT 1839 Musket balls (1½)
ZT 287 Lead and other misc. metal frags
ZT 542 Lead fragments
ZT 551 Pieces of lead

MISCELLANEOUS 41 (Bone)

ZT 547 A) Bone knife handle
B) Tapered bone object with groove along
one side.
ZT 1822 Bone knife handle
ZT 552 Bone object with metal end and bone rivet

MISCELLANEOUS 44 (Glass)

ZT 91 Piece of bottle glass
ZT 288 Glass fragments (5)
ZT 348 Purple and green glass frags
ZT 560 Pieces of glass
ZT 561 Pieces of green glass
ZT 561A Clear glass bead with 'knobbles'
ZT 561B Clear glass fragments
ZT 562 Glass fragments
ZT 564 Fragments of blue and green glassware
ZT 725 Mouth of bottle with cork
ZT 1350 Glass fragment from case bottle
ZT 1351 Small glass fragment
ZT 1812 Fragment of case bottle

ZT 547 A) Bone knife handle
B) Tapered bone object with groove along
one side.
ZT 1822 Bone knife handle
ZT 552 Bone object with metal end and bone rivet

MISCELLANEOUS 44 (Glass)

ZT 91 Piece of bottle glass
ZT 288 Glass fragments (5)
ZT 348 Purple and green glass frags
ZT 560 Pieces of glass

	TIMBER	64 (Fittings)
ZT 90	Pulley Sheave - 5 pieces	
	TIMBER	65 (Tools)
ZT 552A	Part of small wooden handle	
	TIMBER	67 (Misc.)
ZT 101	Large piece of pine timber	
ZT 347	Piece of pine timber	
	FERROUS 80 (Unknown)	
ZT 86	Unidentified pieces of iron	
ZT 86B	Unidentified pieces of iron	
ZT 89	Unidentified pieces of iron	
	FERROUS 81 (Armament)	
ZT 638	Cannon Ball	
	FERROUS 83 (Tools)	
ZT 92	Piece of a metal lock	
ZT 95	Iron key - corroded	
ZT 98	Large iron key with ring on tip	
	FERROUS 84 (Cargo)	
ZT 94	Barrel hoop fragments	
ZT 96	Barrel hoop fragments	
ZT 97	Barrel hoop fragments	
ZT 2400	2 Complete iron barrel hoops	
	FERROUS 86 (Concretions)	
ZT 87	Iron concretion	
ZT 347	Piece of pine timber	
	FERROUS 80 (Unknown)	
ZT 86	Unidentified pieces of iron	
ZT 86B	Unidentified pieces of iron	
ZT 89	Unidentified pieces of iron	
	FERROUS 81 (Armament)	
ZT 638	Cannon Ball	

STONE

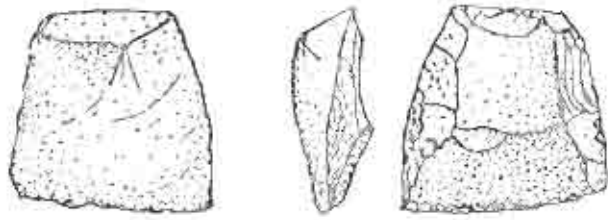

ZT 1839



ZT 1840

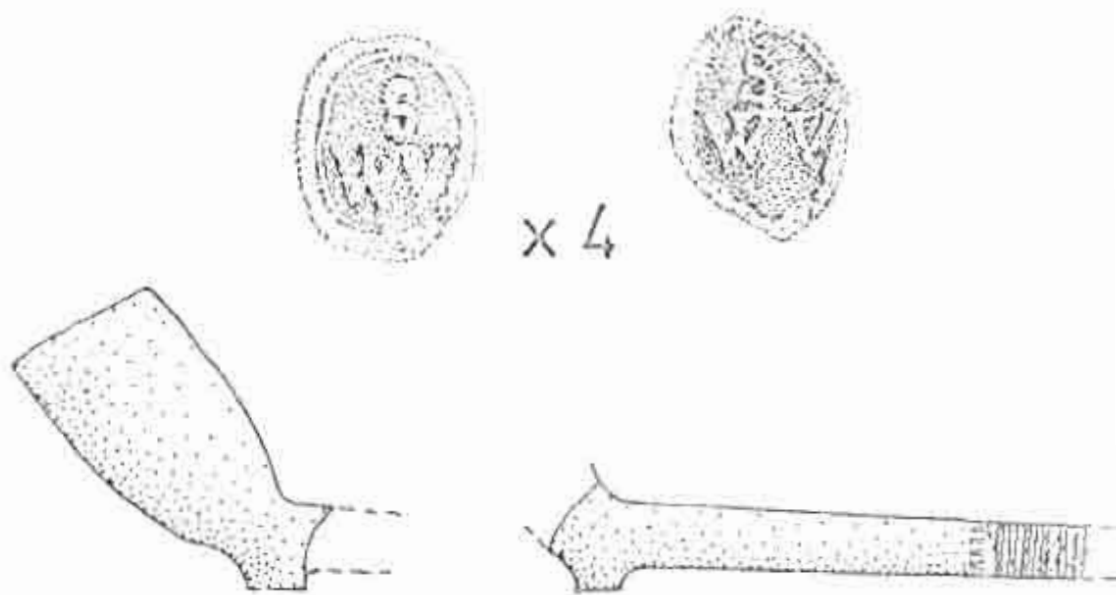

ZT 558

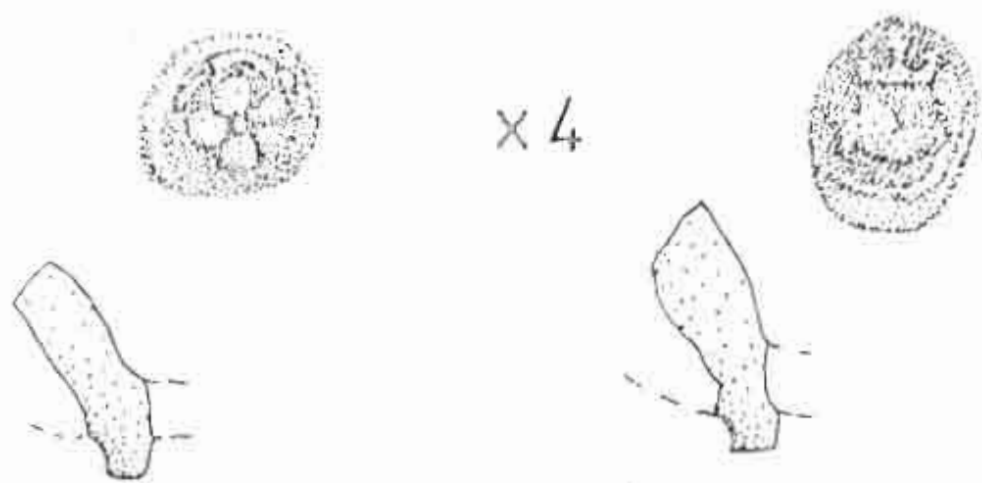

ZT 546

ZT 546

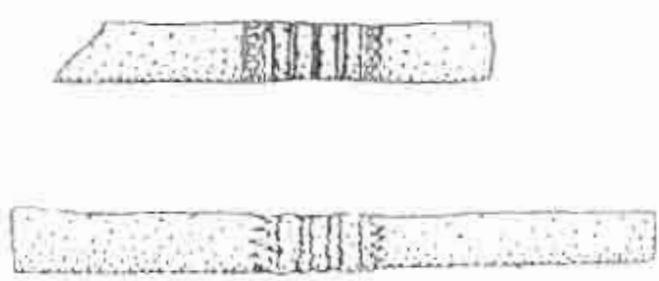

ZT 558

RI

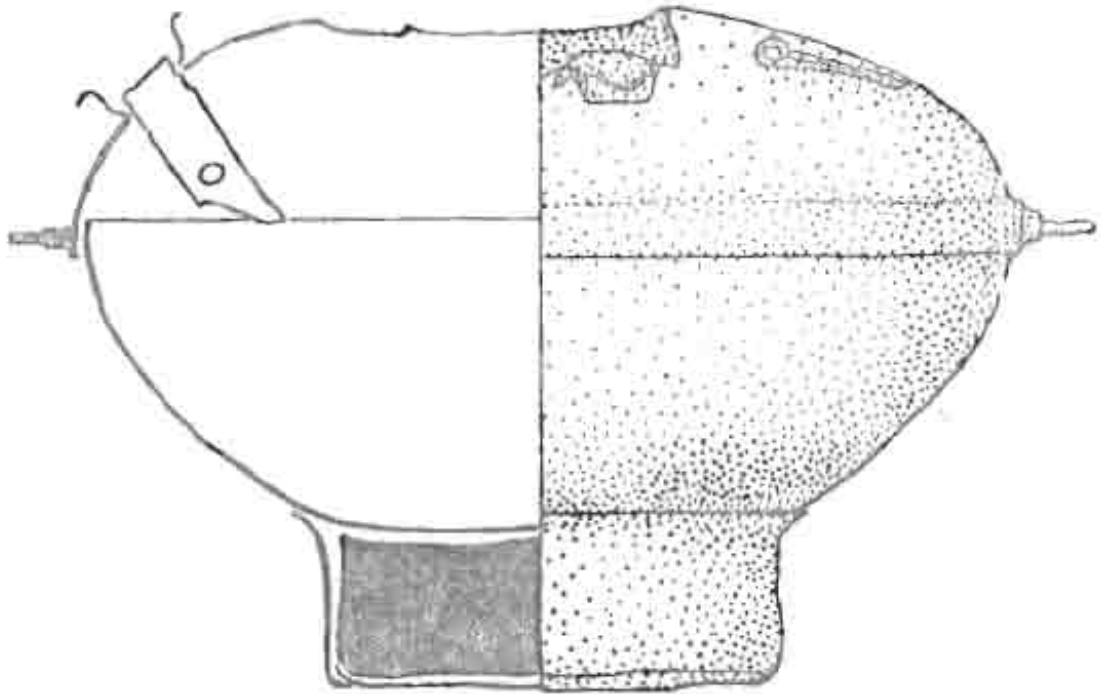
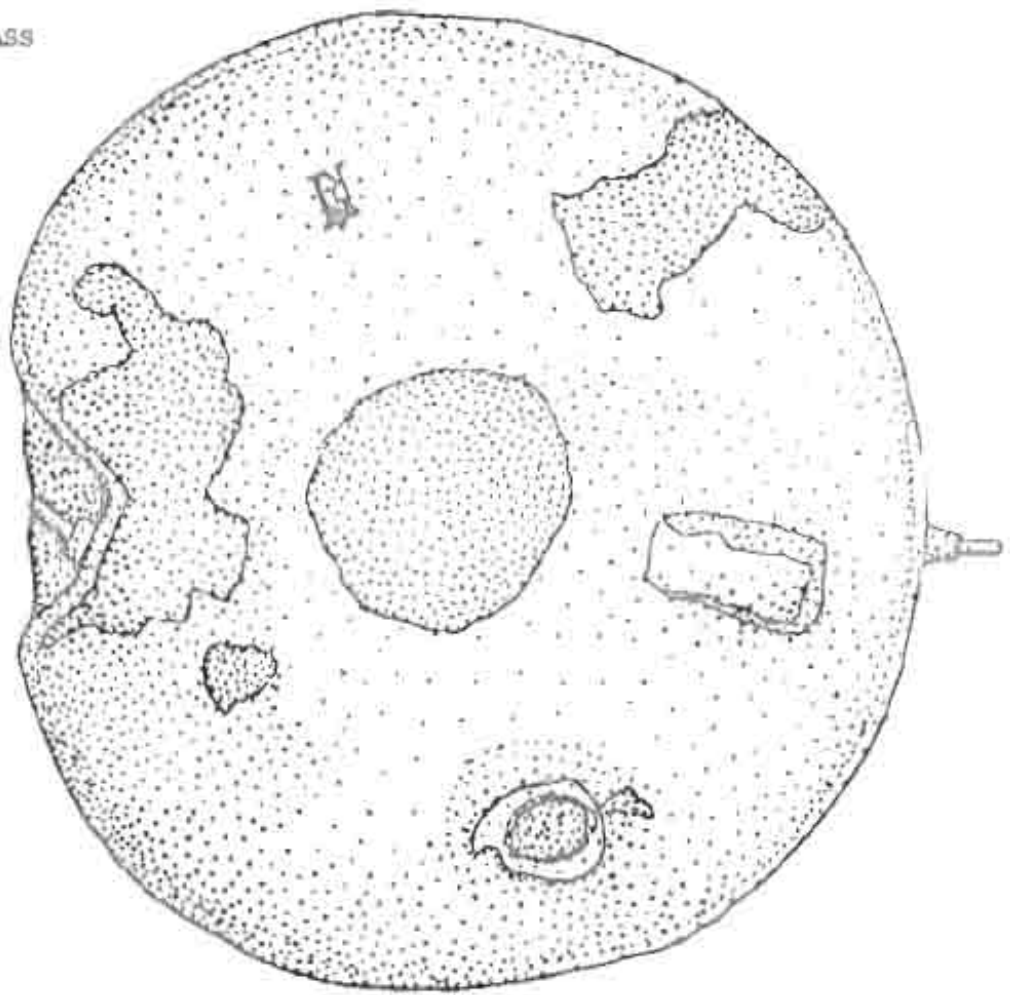

ZT 1816

BRASS

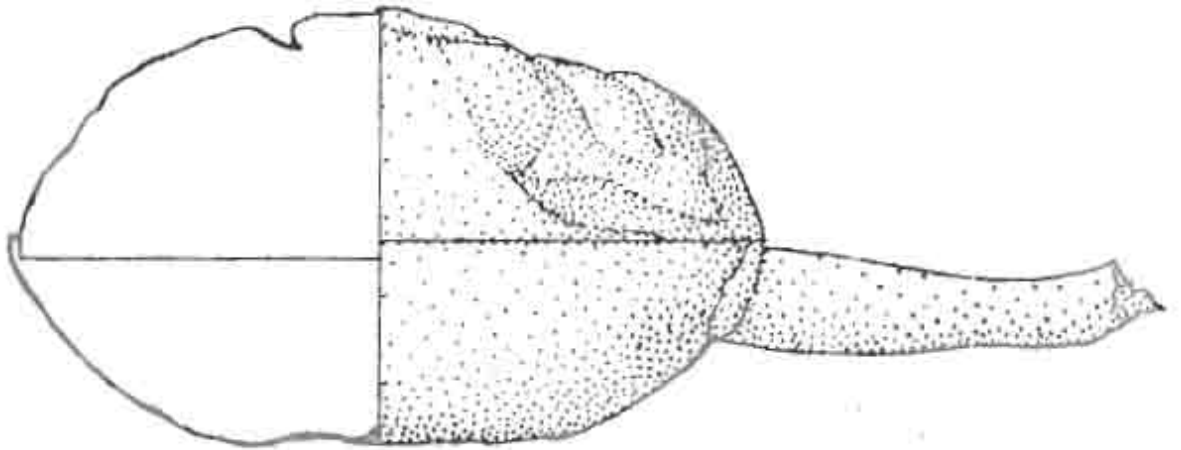
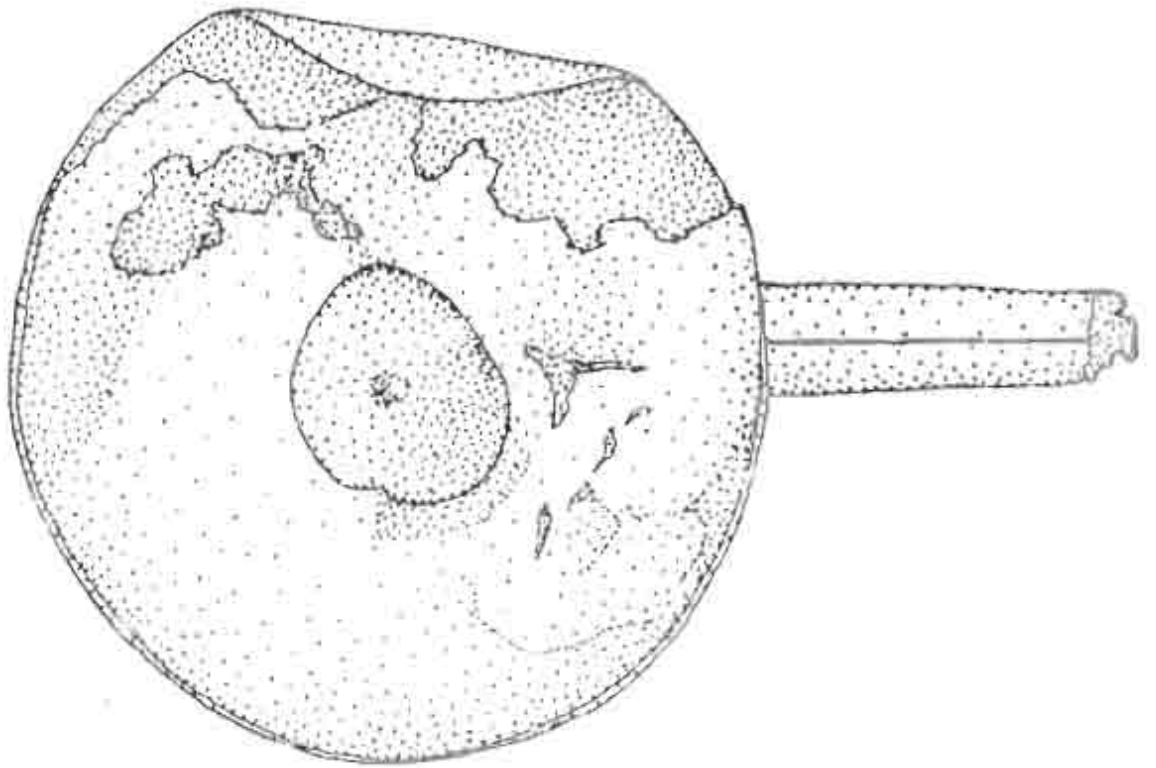

ZT1818

BRASS

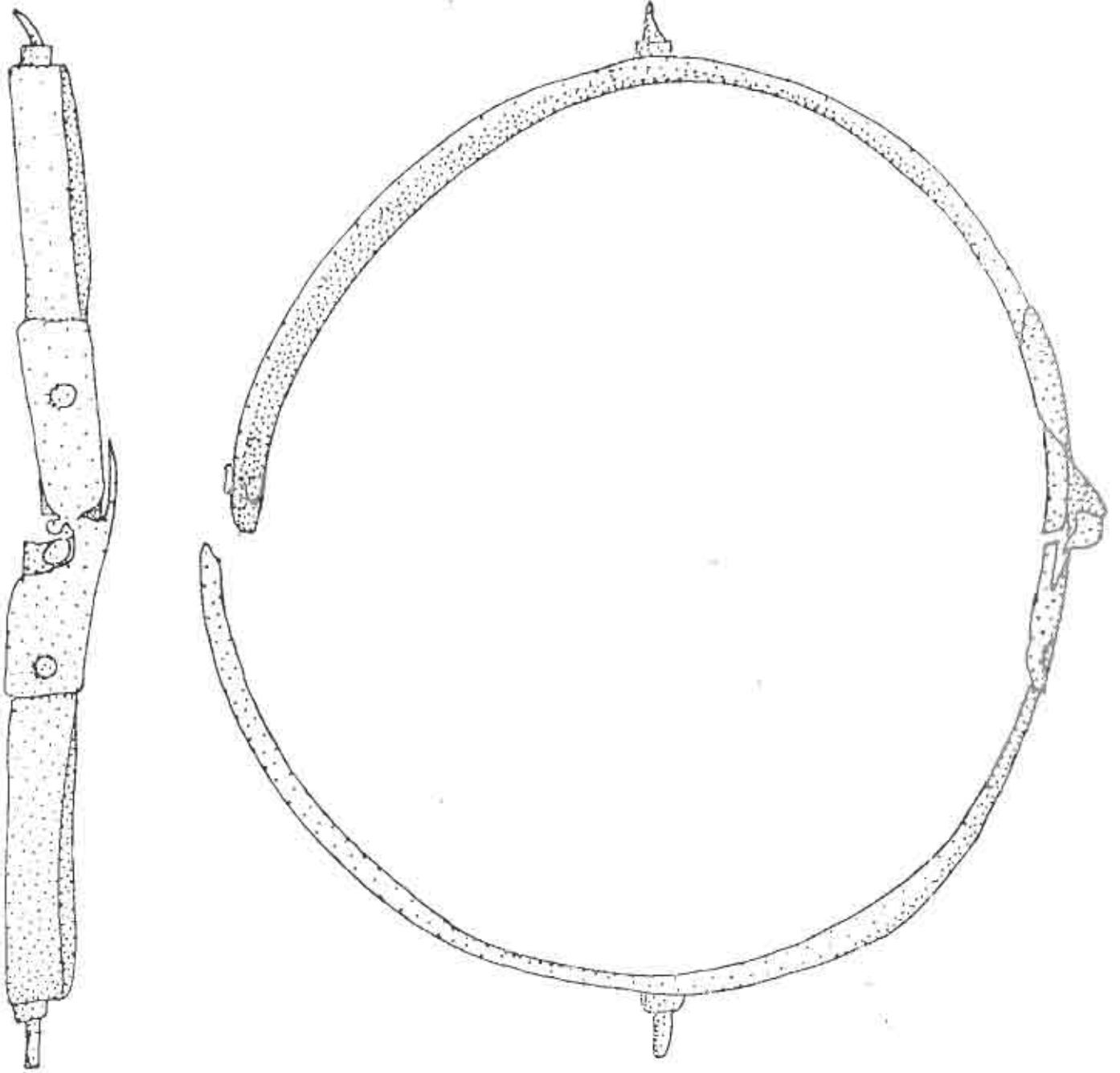

Z T 1816

BRASS

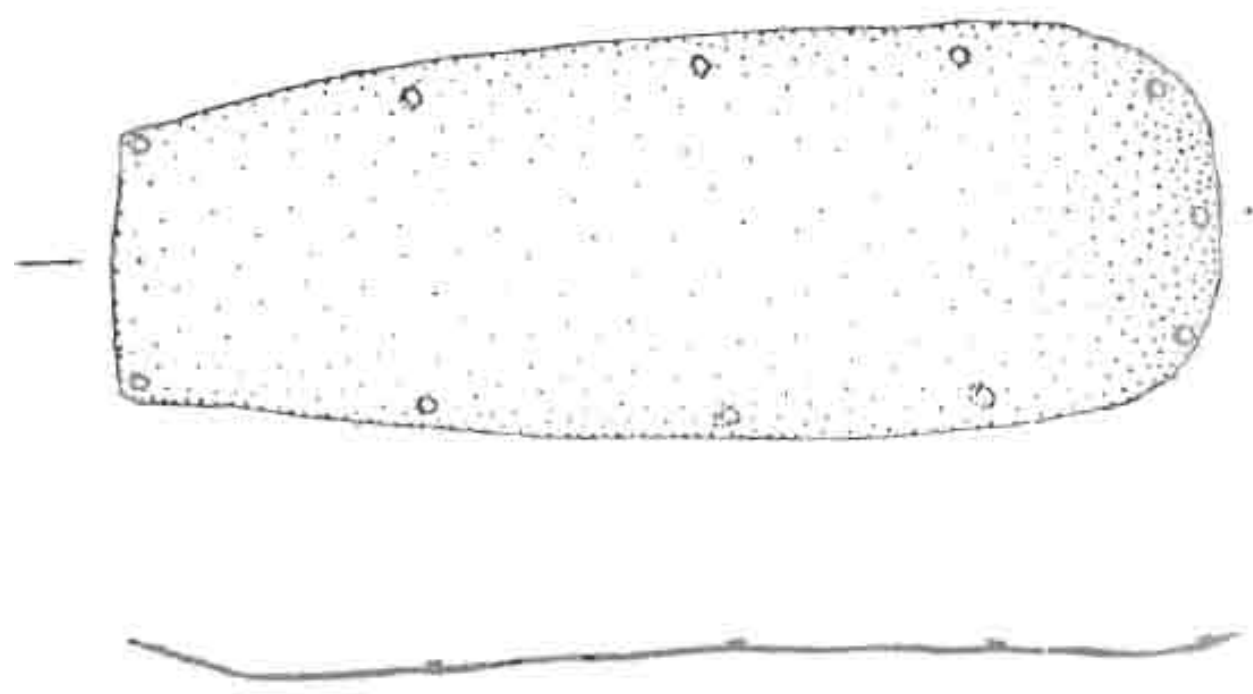

ZT 1404 PC



ZT555 A

BRASS/COPPER

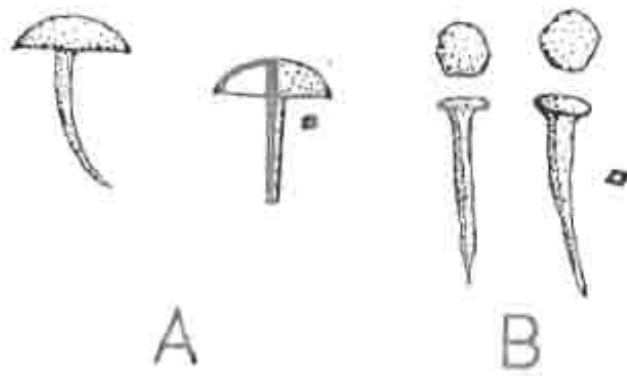

ZT 563

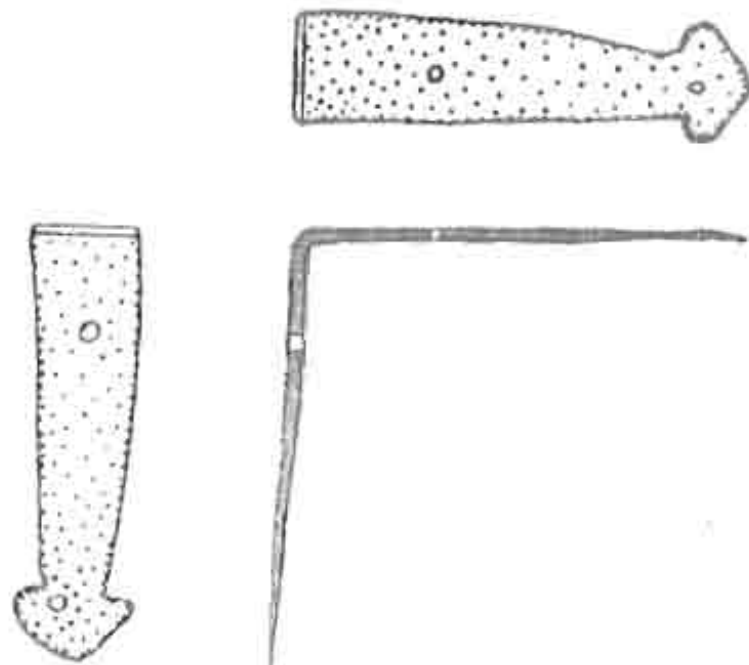

ZT 1403 PC

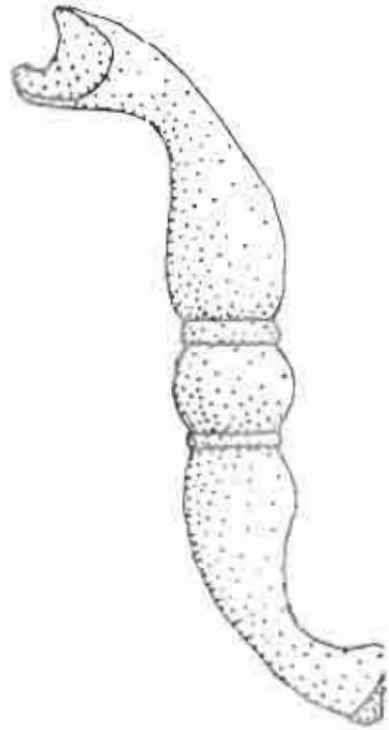
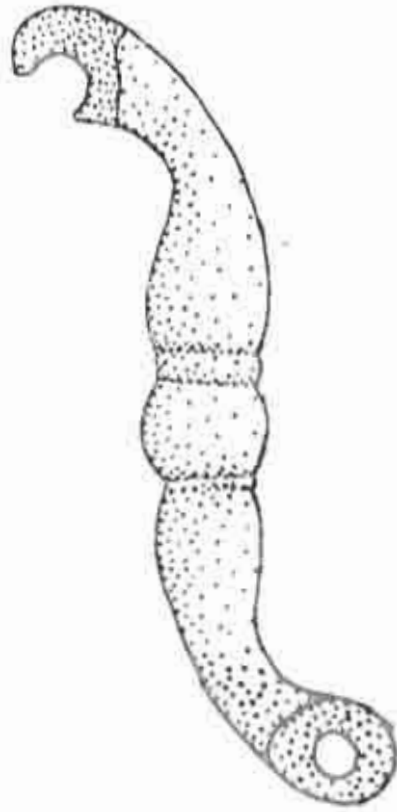

ZT 1402 PC

ZT 555 B

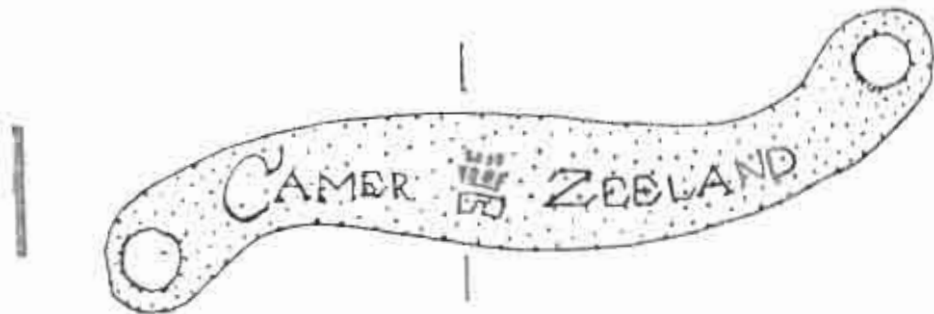

ZT 1821

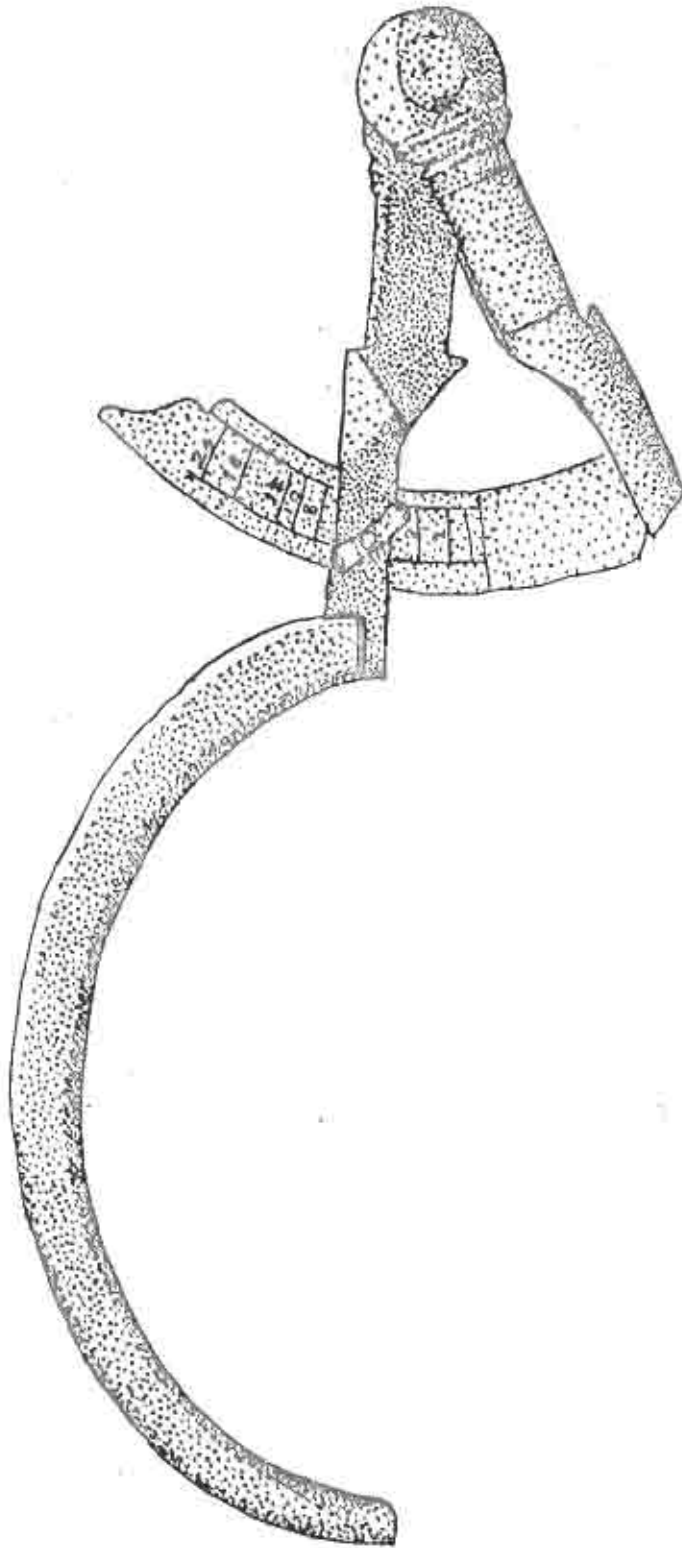

ZT 980

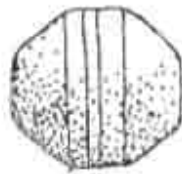
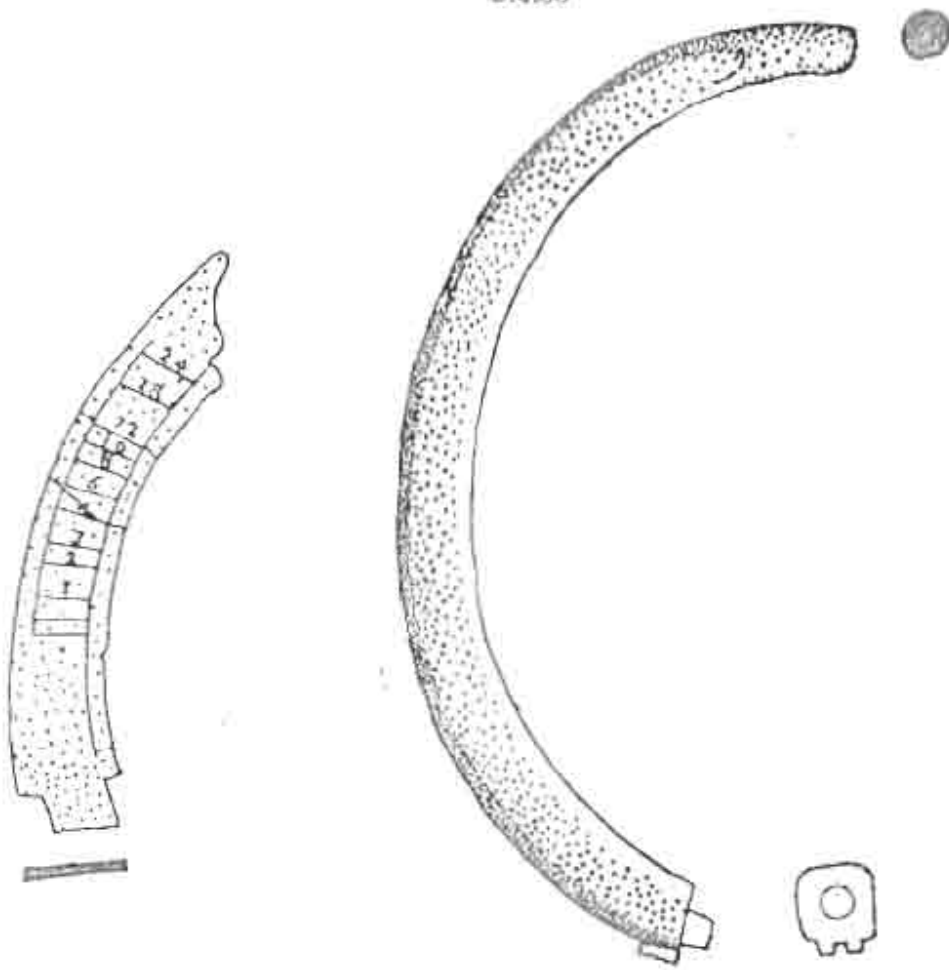

ZT 980

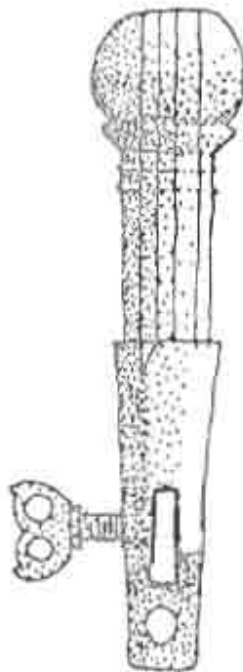
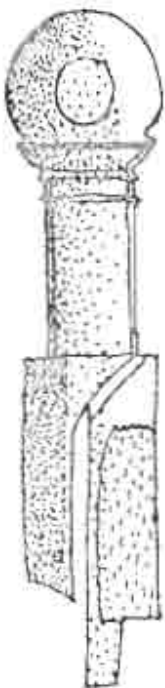

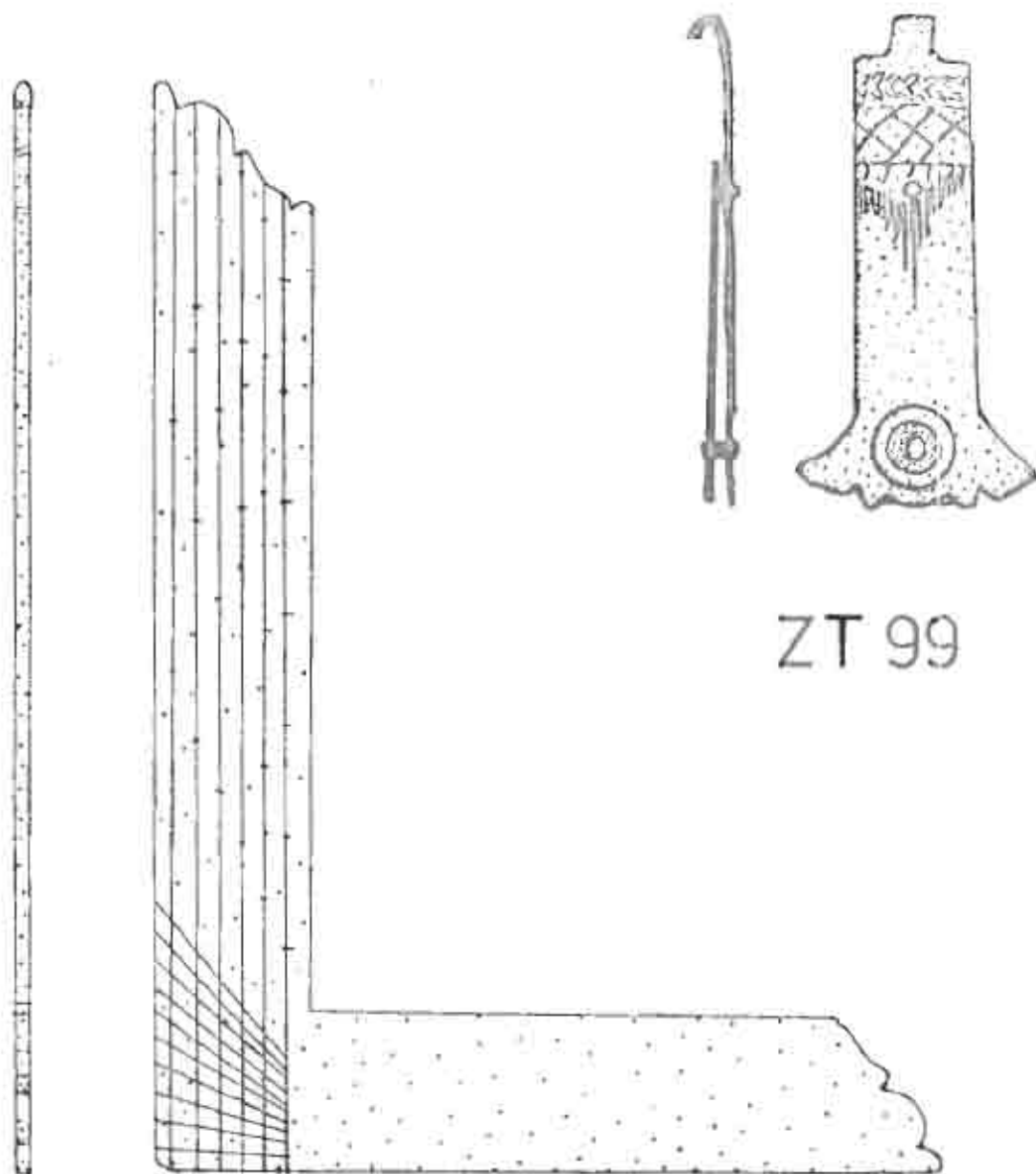

ZT 99

ZT 1401 PC

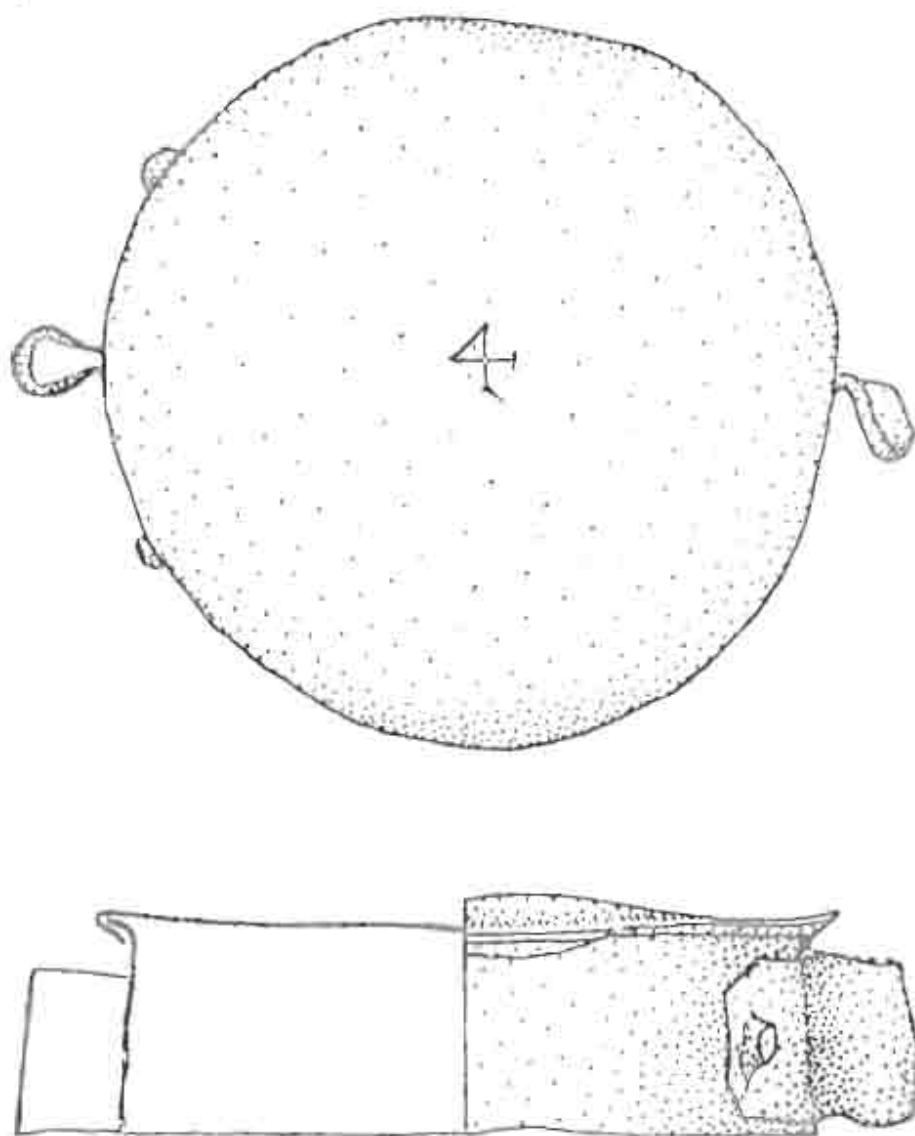

ZT 1819

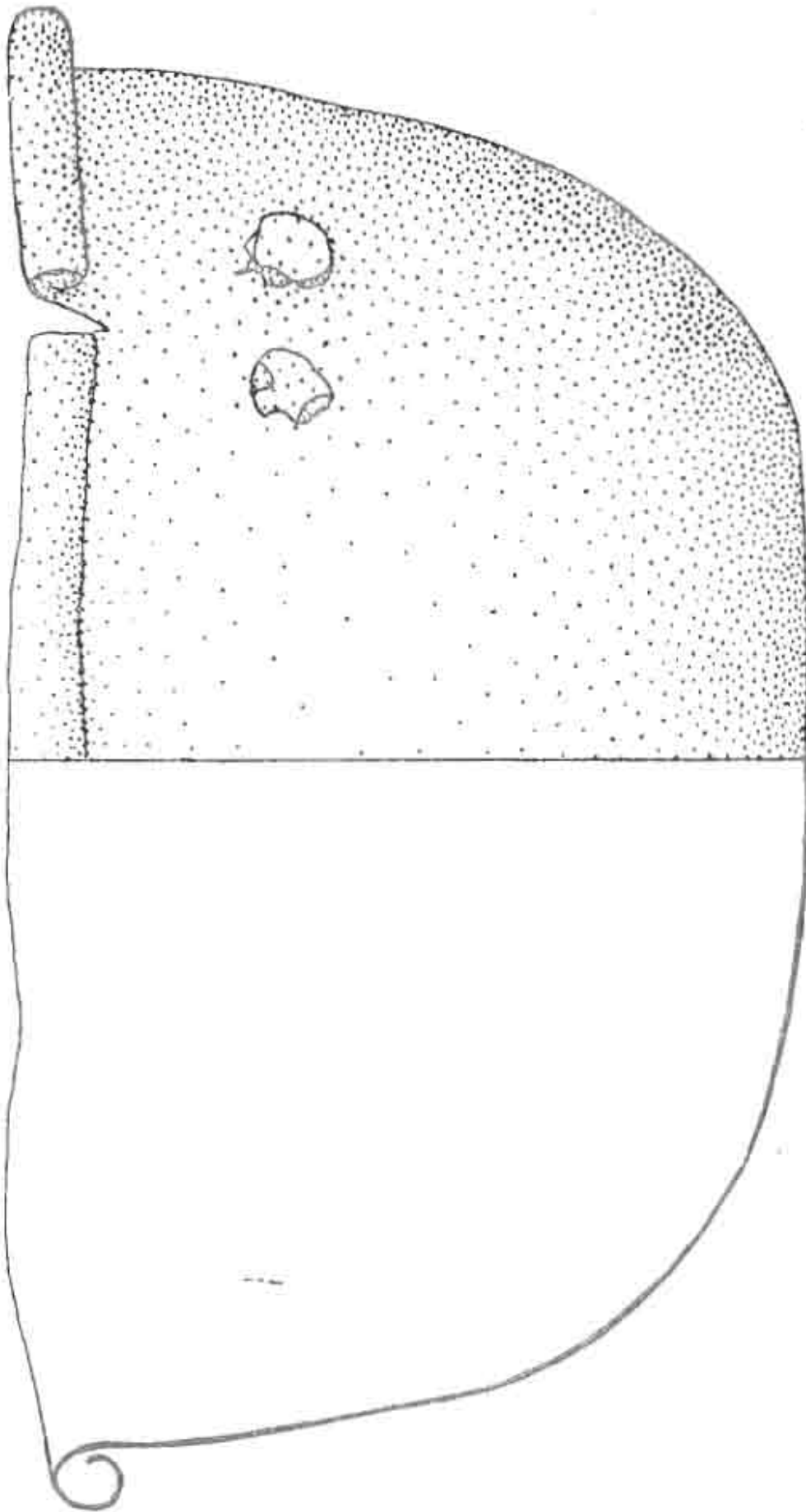

ZT1817

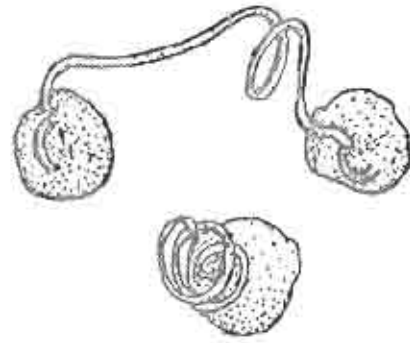

ZT 541

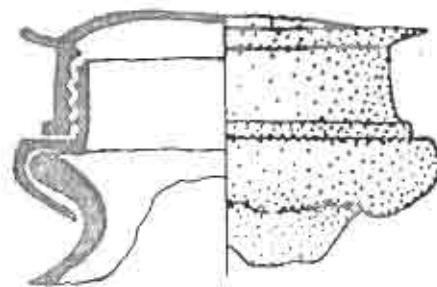
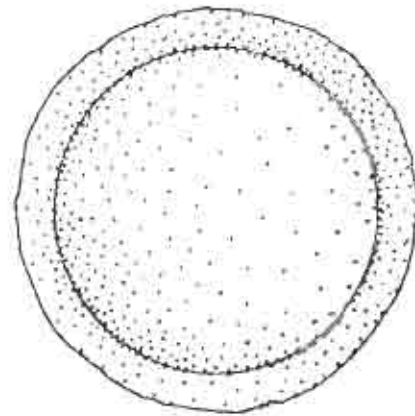

ZT 820



ZT 552



1 cm

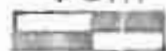

ZT 561 A



ZT 1822



ZT 559

APPENDIX A - Classification codes of artifact materials:

- | | |
|------------------------------------|-----------------------------------|
| 1. <u>STONE</u> | 2. <u>CERAMICS</u> |
| 10. Building | 21. Stoneware |
| 11. Slate | 22. Earthenware |
| 12. Coal | 23. Majolica |
| 13. Ballast Stones | 24. Delft |
| 14. Sharpening and Grinding Stones | 25. Bricks |
| 15. Flint | 26. Tiles - Pipes etc. |
| 16. Chalk | 27. Clay pipes |
| 17. Unspecified | 28. Patterned |
| | 29. Porcelain/china |
| 3. <u>NON FERROUS MATERIAL</u> | 4. <u>MISCELLANEOUS</u> |
| 30. Unknown | 40. Human |
| 31. Bronze | 41. Animal |
| 32. Copper-Brass | 42. Fruits, seeds etc. |
| 33. Pewter | 43. Resin wax etc. |
| 34. Lead | 44. Glass |
| 35. Silver | 45. Pitch, tar, oil etc. |
| 36. Gold | 46. Rope, string, fibres, leather |
| 37. Tinfoil | 47. Fabric |
| | 48. Marine - coral - shells |
| | 49. General miscellaneous |
| 5. <u>COINS</u> | 6. <u>TIMBER</u> |
| 51. Silver | 61. Ships main timbers |
| 52. Copper | 62. Armament |
| 53. Gold | 63. Cargo |
| | 64. Fittings |
| | 65. Tools |
| | 66. Bark |
| 16. Chalk | 27. Clay pipes |
| 17. Unspecified | 28. Patterned |
| | 29. Porcelain/china |
| 3. <u>NON FERROUS MATERIAL</u> | 4. <u>MISCELLANEOUS</u> |
| 30. Unknown | 40. Human |
| 31. Bronze | 41. Animal |
| 32. Copper-Brass | 42. Fruits, seeds etc. |
| 33. Pewter | 43. Resin wax etc. |

8. FERROUS

81. Armament

82. Ships fittings

83. Tools etc.

84. Cargo

85. Ships structure

86. Concretions

87. Replicas

APPENDIX B

VERGULDE DRAECK ARTEFACTS ASSIGNED TO THE COMMONWEALTHUNDER THE A.N.C.O.D.S. AGREEMENTMAY 1974

Stoneware Jugs	GT 819, GT 825, GT833, GT 733
Clay Pipes	GT 1018A, GT 1019B, GT 1028 M-X (12)†
Ballast Bricks	GT 1431 H-O (7)
Brass Tap	GT 608B
Brass Fish Book	GT 851
Brass Buckles	GT 9, GT 1350
Brass Candlesticks	GT 734, GT 901, GT 737, GT 39
Copper Lid	GT 602
Musket Balls	GT 10 E-H (4)
Pewter Bottle Caps	GT 46B, GT 934, GT 631A, GT 1340B
Pewter Spoon	GT 963
Cannon Balls	GT 1009 D-F (3), GT 1430B
Fruit Seeds	GT 992 (19), GT 1345B (6)
Whetstones	GT 911, GT 971A
Slate	GT 925A
Slate Pencil	GT 922
Chalk	GT 1161C
Resin	GT 933 C-D (2)
Pitch	GT 1000B
String	GT 56B
Elephant Tusks	GT 1393, GT 2B

JUNE 1975

Brick Conglomerate	GT 642
Nail Conglomerate	GT 729
Bar Shot Replica	GT 1295R
Tool Chest Replicas	GT 1198R ff
Brass Fish Book	GT 851
Brass Buckles	GT 9, GT 1350
Brass Candlesticks	GT 734, GT 901, GT 737, GT 39
Copper Lid	GT 602
Musket Balls	GT 10 E-H (4)
Pewter Bottle Caps	GT 46B, GT 934, GT 631A, GT 1340B
Pewter Spoon	GT 963
Cannon Balls	GT 1009 D-F (3), GT 1430B
Fruit Seeds	GT 992 (19), GT 1345B (6)
Whetstones	GT 911, GT 971A
Slate	GT 925A

BATAVIA ARTEFACTS ASSIGNED TO THE COMMONWEALTHUNDER THE A.N.C.O.D.S. AGREEMENTJUNE 1975

Slate Pencil	BAT 4202
Slate	BAT 4208
Coal	BAT 587
Sharpening Stones	BAT 4029, BAT 4094A, BAT 4175
Flintstone	BAT 40453
Stoneware Jugs	BAT 2283, BAT 505
Earthenware Jars	BAT 2319, BAT 2301, BAT 2260, BAT 2296
Ballast Bricks	BAT 2959 (112), BAT 2959 (7) (Selected good bricks)
Blunderbus	BAT 408
Brass Bowl	BAT 3604
Buckles	BAT 3199, BAT 3447, BAT 3504A
Buttons	BAT 3692A, (4), BAT 3589 (2)
Touchhole Pricker	BAT 3616
Ferrule	BAT 3481, BAT 3322
Wingnut	BAT 3595
Hinges	BAT 3380
Thimble	BAT 3183
Tongs	BAT 3087
Rolled Brass	BAT 3074
Patchbox	BAT 3113
Brass Pins	BAT 3632
Brass Rings	BAT 3224 (2), BAT 3399
Brass Strips	BAT 3162
Trumpet Mouth Piece	BAT 3222
Brass Weight	BAT 3296
Brass Wire	BAT 3591, BAT 3187
Copper Leg	BAT 644A
Copper Fragments	BAT 3089
Pewter Bottle Tops	BAT 3466, BAT 3286, BAT 3446
Pewter Spoons	BAT 3073, BAT 567
Lead Ingot	BAT 3328
Lead Weights	BAT 3308, BAT 7066
Lead Seals	BAT 3313, BAT 3073A
Ramrod	BAT 7105
Sounding Leads	BAT 3539, BAT 381
Lead Sinker	BAT 7108

Musket Balls	BAT 3442 (200), BAT 7085 (wired 20)
Lead Tube	BAT 3839
Glass Lace Iron	BAT 4033
Glass Fragment	BAT 665A, BAT 720
Spike Shot	BAT 3547R (replica)
Breastplates	BAT 8734R (replicas)
Skeleton	A 15508
Padlock	BAT 4430R (replica)
Pewter Inkstand	BAT 566R (replica)
Navigation instruments	Replicas of astrolabes, dividers etc.

AUGUST, 1976

Copper Powder Scoop	BAT 3441
Powder Measure	BAT 3306
Powder Cannister	BAT 404 and Lid BAT 369
Copper Nail	BAT 3512
Brass Bell	BAT 3297
Pewter Plate	BAT 3279
Lead Roll	BAT 3833
Striped Bead	BAT 709
Photograph of Lace	BAT 4492
Fredikant's Seal	BAT 3274R (replica)
Bell	BAT 3404R (replica)
Wooden Cannon Stopper	BAT 4493R (replica)
Oil Lamp	BAT 3628R (Replica)

Navigation instruments	Replicas of astrolabes, dividers etc.
------------------------	---------------------------------------

AUGUST, 1976

Copper Powder Scoop	BAT 3441
Powder Measure	BAT 3306
Powder Cannister	BAT 404 and Lid BAT 369
Copper Nail	BAT 3512
Brass Bell	BAT 3297
Pewter Plate	BAT 3279
Lead Roll	BAT 3833

ZEEWIJK ARTEFACTS ASSIGNED TO THE COMMONWEALTHUNDER THE A.N.C.O.D.S. AGREEMENTSEPTEMBER 1977

Wine glass stem	ZW 1806, ZW 1347, ZW 1865
Mauve Glass Bases	ZW 2147, ZW 1477, ZW 1861, ZW 1881
Pewter Jug	ZW 1144R (replica)
Silver Buckle	ZW 1170R (replica)
Pulley Bearing	ZW 1469, ZW 1469R (replica - without bolts)
	ZW 836R (replica)
Green Glass Base	ZW 1478
Onion Base	ZW 1320
Onion Neck:	ZW 1236, ZW 1482
Case Neck	ZW 1236
Case Base	ZW 1243
Razor Handle	ZW 1099
Onion Base Samples	ZW 833
Land Site finds	ZW bag 7

Broadhurst Collection:

Onion Bottle Frags	ZW 117
Case bottle frags	ZW 21, ZW 132
Lead Seals	ZW 241
Musket Balls	ZW 154 (3)
Lead Sinkers	ZW 190 (1 of each type)
Claypipes	ZW 153 (2 of each sample)
Buttons	ZW 205R (replica, large round, large flat) ZW 205 small round
Buckles	ZW 419A (replica), ZW 419B (Replica), ZW 248 (replic
Handle	ZW 1104R (replica)
Wine Glass Fragments	ZW 1083, ZW 1091
Purple Bases	ZW 138, ZW 196
Cannister Lids	ZW 181
Green Glass Base	ZW 1478
Onion Base	ZW 1320
Onion Neck:	ZW 1236, ZW 1482
Case Neck	ZW 1236
Case Base	ZW 1243
Razor Handle	ZW 1099
Onion Base Samples	ZW 833
Land Site finds	ZW bag 7

Broadhurst Collection:

Onion Bottle Frags	ZW 117
Case bottle frags	ZW 21, ZW 132
Lead Seals	ZW 241
Musket Balls	ZW 154 (3)

VERGULDE DRAECK ARTEFACTS ASSIGNED TO THE NETHERLANDSUNDER THE A.N.C.O.D.S. AGREEMENTMAY 1974

Stoneware Jugs	GT 823, GT 817, GT 815, GT 812
Clay Pipes	GT 1019A, GT1022A, GT102B A- L (12)*
Ballast Bricks	GT1431 A-G (7)
Brass Tap	GT608
Brass Fish Hook	GT 903
Brass Buckle	GT1349
Brass Candlesticks	GT40 ⁺ *GT3, GT795, GT100
Copper Lid	GT677
Musket Balls	GT10 A-D (4)
Pewter Bottle Caps	GT46, GT935, GT1340A, GT1337
Cannon Balls	GT1009 A-C (3), GT1430A
Fruit Seeds	GT993 (11), GT1345A (6)
Whetstone	GT923, GT926
Slate	GT915A
Chalk	GT1161 A-B (2)
Resin	GT933 A-B (2)
Pitch	GT1000A
Rope	GT56A
Elephant Tusk	GT2A, GT691

JUNE 1975

Brick Conglomerate	GT1431
Nail Conglomerate	GT729
Bar Shot Relica	GT1295R
Tool Chest Replicas	GT1198R ff

AUGUST 1976 - See Appendix A. ANCODS minutes

Non Collectable Coins	500
Collectable coins	300 - to include the following rare coins
	Pamplona 8 reals
	Sante Fe 8 reals 1624 (not in lit.) & 1625
	Sevilla 8 reals 1649 & 1652 (both not in lit.)
	Sevilla 2 reals 1643 (uncertain as to date, not in lit.)

* Revision - previously listed as A - K

** Delivered to the Netherlands June 1979

BATAVIA ARTEFACTS ASSIGNED TO THE NETHERLANDSUNDER THE A.N.C.O.D.S. AGREEMENTJUNE 1975

Stoneware Jugs	BAT 2147*, BAT 445
Earthenware Jars	BAT 2436, BAT 2424, BAT 2422, BAT 2322
Ballast Bricks	BAT 2959 (200)
Brass Buckles	BAT 3511, BAT 3511A, BAT 3346
Barber's Bowl	BAT 516A*
Brass Buttons	BAT 3629B (4), BAT 3589B (2)
Touch-hole pricker	BAT 3244B
Brass Ferrule	BAT 3612, BAT 3052
Brass Hinges	BAT 3631, BAT 3480
Brass Thimble	BAT 3238
Brass Tongs	BAT 424
Rolled Brass	BAT 3389
Patchbox	BAT 3103
Brass Pins	BAT 3377
Brass Rings	BAT 3618, BAT 3583
Brass Strip	BAT 3450
Trumpet Mouthpiece	BAT 3575
Brass Weight	BAT 628
Brass Wire	BAT 3607, BAT 4181
Copper Leg	BAT 654
Copper Fragments	BAT 3262, BAT 3203
Pewter Bottle Tops	BAT 3445, BAT 3374, BAT 3319
Pewter Spoons	BAT 3080, BAT 7092
Lead Ingot	BAT 3225
Lead Weights	BAT 557, BAT 684, BAT 3327
Lead Seals	BAT 3305, BAT 3037
Ramrod	BAT 3256
Sounding Leads	BAT 3437, BAT 430*
Lead Sinkers	BAT 3038
Musket Balls	BAT 3670 (200), BAT 7072 (wired 20)
Glass Lace Iron	BAT 708
Glass Fragment	BAT 665B
Soike Shot	BAT 3547R (replica)
Breastplates	BAT 8734R (replica)
Skeleton	M.3901
Slate Pencil	BAT 4205
Slate	BAT 499
Coal	BAT 617

* Delivered to the Netherlands June, 1979

Ramrod	BAT 3256
Sounding Leads	BAT 3437, BAT 430*

Sharpening Stones	BAT 4061, BAT 4030, BAT 4191
Flintstone	BAT 4045A
Blunderbus	BAT 3261
Padlock	BAT 4430R (replica)
Pewter Inkstand	BAT 566 (replica)
Navigation Instruments	Replicas of astrolabes, dividers, etc.
Drawing of Blunderbus	BAT 408

AUGUST, 1976

Copper Powder Scoop	BAT 397
Powder Cannister	BAT 402 (Lid BAT 390)
Copper Nail	BAT 3570
Brass Bells	BAT 3448
Pewter Plate	BAT 441
Lead Roll	BAT 3832
Photograph of Lace	BAT 4492
Predikant's Seal	BAT 3274R (Replica)
Bell	BAT 3404R (Replica)
Wooden Cannon	
Stopper	BAT 4493R (Replica)
Oil Lamp	BAT 3628R (Replica)

NB. Cannon ball callipers listed as BAT 5323R is incorrect. These are from the ZUYTDORP, ZT 980

AUGUST, 1976

Copper Powder Scoop	BAT 397
Powder Cannister	BAT 402 (Lid BAT 390)
Copper Nail	BAT 3570
Brass Bells	BAT 3448
Pewter Plate	BAT 441
Lead Roll	BAT 3832
Photograph of Lace	BAT 4492
Predikant's Seal	BAT 3274R (Replica)
Bell	BAT 3404R (Replica)
Wooden Cannon	

ZEEWIJK ARTEFACTS ASSIGNED TO THE NETHERLANDS
UNDER THE A.N.C.O.D.S. AGREEMENT

SEPTEMBER 1977

Wine Glass Stem	ZW 2029, ZW 1859
Mauve Glass Bases	ZW 2147, ZW 1493, ZW 1493, ZW 2004
Pewter Jug	ZW 1144R (Replica)
Silver Buckle	ZW 1170R (Replica)
Pulley Bearing	ZW 1469R (Replica) ZW 1469, ZW 836R (Replica)
Onion Base	ZW 1342
Onion Neck	ZW 1236
Case Neck	ZW 1139
Case Base	ZW 1243
Razor Handles	ZW 1200
Onion Base Samples	ZW 833
Land Site Finds	Bag 7

Broadhurst Collection

Onion Bottle Frags	ZW 104, ZW 109
Case Bottle Frags	ZW 133
Musket Balls	ZW 154 (3)
Lead Sinkers	ZW 190 (1 of each type)
Claypipes	ZW 152 (2 of each sample)
Buttons	ZW 205R (replica, large flat; lg. round; lg. round) ZW 205R small flat button
Buckles	ZW 419A (replica), ZW 419B (replica), ZW 248 (replica)
Handle	ZW 1104R (replica)
Wine Glass Fragments	ZW 1082, ZW 1087
Purple Bases	ZW 138
Cannister lids	ZW 182
Buckles	ZW 199A, ZW 419C (replica)
Tobacco Box	ZW 1016R (replica)*
Onion Neck	ZW 1236
Case Neck	ZW 1139
Case Base	ZW 1243
Razor Handles	ZW 1200
Onion Base Samples	ZW 833
Land Site Finds	Bag 7

Broadhurst Collection

Onion Bottle Frags	ZW 104, ZW 109
Case Bottle Frags	ZW 133
Musket Balls	ZW 154 (3)
Lead Sinkers	ZW 190 (1 of each type)
Claypipes	ZW 152 (2 of each sample)